ANDOVER TOWNSMAN

Andover everywhere and always, first, last—the manly, straightforward, sober, patriotic New England Town—PHILLIPS BROOKS

5 Cents—$2 Per Year | ANDOVER, MASSACHUSETTS, SEPTEMBER 12, 1940 | Volume LII—Number 47

POLITICAL ADVERTISEMENT

Independent and Democratic Voters

willing to work for the candidacy of

WENDELL WILLKIE

are invited to meet at the headquarters, 50 Main street, Friday night at 8:00.

Signed: Willkie Independent Club of Andover

Organizing Willkie Independents Here

Within the past week there has been formed in Andover an organization called The Independent Willkie Club of Andover. It has been organized by citizens who believe Mr. Willkie is the most promising candidate to lead this country through the chaotic times which lie ahead, and its sole purpose is to encourage the Independent and Democratic voters to give their support to Mr. Willkie in the November elections. The organization

(Continued on Page 9)

Expect Heavy Vote Tuesday As Andover Hopes For Representation

Andover is expected to have one of the heaviest primary votes in years next Tuesday when the town hopes to be able to elect a representative to the state legislature after 15 years of virtual disfranchisement. All six polling places will be open from 9 a.m. to 7 p.m.

For the first time Andover will vote with North Andover, Methuen and Ward 1 of Lawrence for the choice of three representatives, and numerically it is possible this year for Andover to win one of the positions, whereas in previous years South Lawrence's overwhelming strength made this an impossibility. Andover men running for the position are Selectman J. Everett Collins, Gordon R. Cannon and Ralph W. Emerson. Believed to be the strongest of the Methuen men running are present representative Harold Pedler, school committeeman, Herbert Bower, former mayor, selectman and representative Samuel Rushton, and attorney Raymond W. Schlapp, formerly of Andover. Former representative Bruno M. Findeisen is the only Lawrence man running.

Also of direct local interest is the county commissioner's race in which Andover's Fred Butler is

(Continued on Page 5)

LUTHER WITHAM'S ANDOVER COTTAGE

Provides the Ideal Solution for the

THURSDAY NIGHT PROBLEM

Make the maid's night out a real pleasure by eating at the Andover Cottage

FULL COURSE DINNERS

—JUST AS GOOD AS YOUR MEALS AT HOME—

"Good Food For Over 25 Years"

Butter Sponge Cake 25c FRIDAY and SATURDAY

CAKE 'N CANDY SHOP

(Next to Woolworth's)

5-Day Private Sale

The Entire Contents of 17-room Mansion of

THEODORE HOFFACKER

at 248 North Main Street, Andover

(formerly the Joyce Estate—known as the Castle)

Contents consist of Baldwin Concert Grand Piano; Mahogany, Walnut and Maple Chamber Furniture; Marble top Console Table and Mirror; Paintings, Draperies; 6 ft. Chambers Insulated Gas Range; Electric Refrigerator; Secretary, 13 pc. Custom Built Dining Set; Office Desks and Chairs; Massive Library Table, Leather Sofa and Chairs; Broadloom Carpet and Rugs; Living Room Sofas, Chairs, Tables, Desks, Hepplewhite Hall Set; Hall Clock; Venetian Blinds; Easy Washing Machine; Electric Ironer; Porch Furniture, etc.

This house was furnished by Sloan's of New York and Francis Bacon of Boston

Sale begins Saturday, September 14, at 10 A. M. and following days 10 A. M. to 5 P. M.

Castle with eleven acres of land for Sale, reasonable.

POLITICAL ADVERTISEMENT POLITICAL ADVERTISEMENT

Republicans and Independents!

GIVE ANDOVER

REPRESENTATION

After 15 years without a voice at the State House

VOTE FOR

J. EVERETT

COLLINS

An Andover Man Who Can Win

Signed: J. Everett Collins
35 Summer Street

POLITICAL ADVERTISEMENT POLITICAL ADVERTISEMENT

VOTE FOR MAYOR ALBERT W.

GLYNN

REPUBLICAN CANDIDATE FOR

ESSEX COUNTY COMMISSIONER

STATE TAX COMMISSIONER HENRY F. LONG

In January, 1939, when Glynn was going into the office of Mayor, declared: "Haverhill is one of our problem cities...Frankly (in view of this), I see no great hope for Haverhill."—But, after Mayor Glynn had placed his program into operation, Commissioner Long in September, 1939, stated to the press: "Haverhill has made the best comeback of any city in the State."

Is there any doubt but that Essex County needs among its Commissioners, two of whom will be nominated on Tuesday, September 17, a man who can bring about such improved conditions in such a short period of time?

HAVERHILL EVENING GAZETTE

(Editorial, July 9, 1940)

GLYNN CAN WIN If County Can Learn His Good Qualities As Haverhill Knows Them

Mayor Glynn's quest for a Republican nomination to a county commissionership is soundly established on his records as a partisan and as a public servant.

He has been for years a faithful and effective worker for the Republican party. He is doing a splendid job as mayor of Haverhill.

If he wants to advance his political career—as evidently he does—aspiration for a county commissionership is logical. There is no doubt in our mind that he would make a splendid commissioner. He has great energy, real executive ability, unimpeachable honesty, and a flair for public service.

The Gazette wishes him the best of luck in his quest for a commissionership and believes that, if the county can get Haverhill's knowledge of his qualities, the quest will be successful. But The Gazette regrets his decision not to seek the mayoralty again. Haverhill needs in the mayor's office a man of his ability.

—Albert W. Glynn,
59 Park St., Haverhill, Mass.

Primaries, September 17

Early Fall Weddings

Lowe-Buchan

At a simple ceremony in the First Plymouth Congregational Church, Denver, Colorado, Miss Margaret S. Buchan, daughter of Mrs. Annie Buchan of Lincoln street, became the bride of John C. Lowe, son of Mr. and Mrs. John Lowe of Balmoral street, Shawsheen, Thursday afternoon. The bride wore a tan sport costume with brown accessories. Rev. Raymond A. Waser performed the ceremony.

After a wedding trip in the mountains, the couple will make their home at 702 East 12th Street, Denver, while Mr. Lowe is temporarily employed with the Marion & Wilson Company of that city.

Chapin-Parker

At a four o'clock ceremony in All Souls Church in Lowell, Friday afternoon, Miss Elizabeth Ann Parker, daughter of Mrs. Allan Douglas Parker of Lowell and the late Mr. Parker, became the bride of Melville Chapin, son of Mr. and Mrs. E. Barton Chapin of Phillips street and Edgartown. Rev. Simeon E. Cozad officiated.

Miss Nancy Parker was her sister's maid of honor and the eight bridesmaids were Miss Ann Godfrey of Brookline, Miss Anne Blodgett of Beach Bluff, Miss Virginia Harris of New York, Miss Muriel Harris and Miss Hildreth Pratt of Lowell, Miss Elizabeth Ann Cook and Miss Alice Parker Scarritt of Kansas City, Missouri, both cousins of the bride, and Miss Katherine Binnian of Cohasset, cousin of the bridegroom. Misses Dorothy Parker Fairbanks and Alice Rogers Flather of Lowell, also cousins of the bride, were the flower girls.

Wearing an ivory satin gown fashioned with tight-fitting sleeves, a bertha of rosepoint Brussels lace and a lace train combined with tulle, the bride was given in marriage by her uncle, Mr. H. Hutchins Parker of Lowell. Her veil was caught to a coronet of orange blossoms and she carried a bouquet of white larkspur and bouvardia. The maid of honor wore a yellow silk jersey gown with full draped skirt, bishop sleeves and a high neckline. She wore a matching hat and carried yellow and lavender garden flowers. The bridesmaids' gowns were similarly fashioned in lime green. White organdy Kate Greenway frocks over yellow petticoats were worn by the two flower girls who carried old-fashioned bouquets.

The bridegroom's brother, E. Barton Chapin, Jr., was the best man and the ushers were Allan Douglas Parker, Jr., of Lowell, brother of the bride, Irving H. Smith, Jr., of New York, cousin of the bride, Lincoln Clark, Jr., of Lowell, Samuel S. Binnian of Cohasset, cousin of the bridegroom, John L. Simonds of Boston, Henry H. Livingston, Jr., of New York, Schuyler W. Meyer, Jr., of Long Island, R. Dennison Coursen of Short Hills, N. J., and Richard G. Jordan of Portland, Me.

"Homewood," the home of the bride's mother, was decorated with garden flowers for the reception after which the couple left for a trip to Edgartown, Martha's Vineyard. They will make their home on Shaler lane, Cambridge, after October 1.

Mrs. Chapin is a graduate of the Marcy C. Wheeler School in Providence and attended Smith College. She was also graduated from the Garland School and is a member of the Junior League. Mr. Chapin is a graduate of Phillips Academy and Yale University. He is a member of Elihu.

Wilson-Jensen

At a pretty four o'clock ceremony in the Wesley Methodist Church, Worcester, last Saturday, Miss Edith Jensen, daughter of Mr. and Mrs. Jens Jensen, 114 Elm street, Worcester, became the bride of Alexander M. Wilson, son of Mr. and Mrs. Alexander Wilson of William street, Shawsheen. Dr. George E. Heath performed the service.

The bride was lovely in a white dotted mousseline de soie over satin, cut en train, with a full skirt and sweetheart neckline. Her tulle veil was full length and she carried a bouquet of gardenias and bouvardia.

Miss Priscilla Winslow of Washington, D. C., and Auburndale, the maid of honor, wore a full skirted blue mousseline de soie over satin and carried sweetheart roses, bachelor buttons and pink delphinium. Mrs. Elmer Howard Blum of Holden, the matron of honor, wore a contrasting gown of pale pink starched chiffon over satin and carried bachelor buttons, sweetheart roses and blue delphinium. Both attendants wore becoming flower arrangements in their hair.

Robert F. Wilson was the best man and John A. Wilson, Moscow, Idaho, was head usher. Both are brothers of the bridegroom. A cousin, Walter C. Wilson, Jr., was an usher with James V. Garvey, Lawrence, and Virgil L. Hume, Lorain, Ohio.

A reception followed in the church parlors which were decorated with palms and baskets of fall garden flowers. The couple left on a wedding trip to Virginia and Pennsylvania after which they will make their home at 38 Olive avenue, Lawrence, where Mr. Wilson is associated with the Andrew Wilson Roofing Company. He is a graduate of the local schools and attended Dartmouth and Carnegie Tech. Mrs. Wilson is a graduate of Jackson college and before her marriage was a teacher in Johnson High School, North Andover.

Nicoll-Tewksbury

A pretty candlelight service performed Saturday evening by Rev. Herman C. Johnson solemnized the marriage of Miss Gladys E. Tewksbury, daughter of Mr. and Mrs. Herbert A. Tewksbury of Derry, N. H., and Robert Thompson Nicoll, son of Mr. and Mrs. George B. Nicoll of Washington avenue.

The Central Congregational church in Derry was prettily decorated with evergreens and white fall flowers making a picturesque background for the bride whose gown of white satin and lace ended in a full court train. Her veil was of tulle and she carried a bouquet of mixed white flowers. She was given in marriage by her father.

Mrs. Dorothy Tewksbury Staples, who was matron of honor for her sister, wore a gown of rose taffeta and velvet with accessories in harmony and she carried an arm bouquet of yellow roses. Miss Sally Odell of Fairfax county, Virginia, Mrs. Edward Berry of Manchester, N. H., Miss Ruth Ramsdell of Washington, D. C., and Miss Mary J. Varnum of Greenfield, N. H., were the bridesmaids and they wore similar gowns of deep blue taffeta and velvet and carried red roses. Miss Carol Tewksbury of Lowell, and Miss Judith Tewksbury of Providence, cousins of the bride, were the flower girls. Their gowns were of rose taffeta and velvet.

George B. Nicoll was his brother's best man and the ushers were John Murray, David Petrie, Roger Whitcomb and Clarence E. Staples of Athens, Me.

A large reception followed in Association Hall after which the couple left on a trip through the White Mountains.

The bride is a graduate of Pinkerton Academy and of the Bouve School, Boston, and has been teaching at Miss Beard's school for girls in Orange, N. J.

The bridegroom is a graduate of the local schools, Phillips Academy and Wesleyan University. He is one of the proprietors of the Gulf filling station in town.

The couple will make their new home in Andover.

Newman-Whitney

At a pretty informal wedding last Sunday afternoon at four o'clock in the South Church, Miss Laura Elizabeth Whitney of 3 Pelham street, Methuen, daughter of the late Mr. and Mrs. Henry Whitney of North Attleboro, became the bride of Henry Irving Newman, son of Mr. and Mrs. Charles Newman of Elm street.

The ceremony was performed by Rev. Frederick B. Noss. James Gillespie of Andover played the wedding music. The church was decorated with mixed gladioli.

Miss Mary Mack of Beverly was maid of honor and the bridesmaids were Miss Harriet Newman, sister of the bridegroom, and Miss Marjorie Odeon of Lowell, a classmate of the bride at the North Shore Babies' Hospital.

It was a double ring ceremony and Master George Newman Peters of Andover, seven year old nephew of the groom, was the ring bearer.

The bride wore a gown of white taffeta with elbow length veil and tiara of lily of the valey. She carried a colonial bouquet of white gladioli. Her maid of honor wore a gown of blue taffeta and matching tiara. The bridesmaids wore corresponding gowns of rose taffeta with matching tiaras. The maid of honor and bridesmaids all carried colonial bouquets of pink and red roses and baby's breath. The ring bearer wore long white flannels and navy blue cheviot coat.

Alfred Galleucia, Jr., of Lawrence was best man and the ushers were Charles Whitney of Worcester, brother of the bride, and Winthrop Newman, brother of the bridegroom.

A reception was held in the church parlor following the ceremony. This was in charge of Mrs. Roy Ekergren of Fitchburg, a cousin of the bride. She was assisted in serving by Miss June Ekergren of Fitchburg, cousin of the bride; Misses June and Shirley Kneeland of Mendon, nieces of the bridegroom; and Miss Letitia Noss of Andover.

The bride and groom were assisted in receiving by the wedding party and Mrs. William Carr of Methuen, foster mother of the bride, and Mrs. Charles Newman, mother of the bridegroom.

The bride is a graduate of the North Shore Babies Hospital in Salem. The bridegroom attended the local schools and is a clerk in a market on Main street. He is also secretary and business manager of the Andover Brass Band.

THE ANDOVER
TOWNSMAN
Established 1887
Published on Thursdays at Smith & Coutts Co., 4 Park Street, Andover, Mass., by Elmer J. Grover.
Entered at the Andover Post Office as Second Class Matter.
Editor: Elmer J. Grover
Ass't Editor: Elizabeth L. Buchan

We Upholster Chairs — Couches to look like NEW
Chairs Recaned — Window Shades
VENETIAN BLINDS
ROWLAND L. LUCE
19 Barnard Street
Formerly Buchan's Upholstery Shop

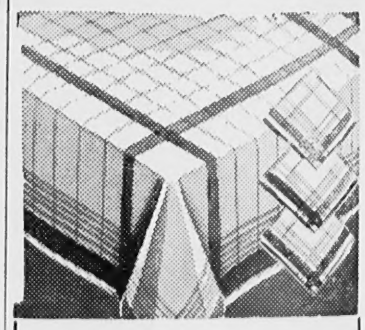

Table Linen
Demands The Best
• Table cloths are not easy things for you to launder, but you do want them to look nice. They're easy for us to launder; let us try.
ANDOVER STEAM LAUNDRY
Post Office Avenue

Mrs. Merrick Elected President For 3rd Successive Term

Mrs. Herbert Merrick was elected to a third term as president of the Male Choir Auxiliary at last Monday's meeting and the slate of officers wil remain the same except that Miss Marion Abbott will succeed Mrs. Dana Clark as second vice-president. Other officers are: Mrs. George Knipe, vice-president; Mrs. Carl Wetterberg, secretary; Mrs. Alfred Perry, treasurer and Miss Jane Wetterberg, corresponding secretary. The directors will be Mrs. David Coutts, Mrs. J. Everett Collins and Mrs. Leverett Putnam.

The meeting was at the home of Mrs. Leverett Putnam on Lowell street where a hot dog roast was enjoyed. Because of rain it was necessary to have the party in the house.

Plans were discussed concerning the benefit movie which will be held at the Andover Playhouse sometime in the fall. The proceeds will be for the Male Choir. It was also voted to do Red Cross work at the regular meetings.

The next meeting will be at the home of Mrs. J. Everett Collins, October 14.

TO OPEN GARDEN FOR BRITISH RELIEF

The North Andover Garden Club will open Miss Ely's garden, 136 Salem street, North Andover, on Saturday afternoon, September 14, from 2:00 to 6:00. A small fee will be charged the proceeds to go to the British War Relief.

Refreshed Autumn Apparel

Entrust Your Garments To A Reliable Institution

Topcoats
Men's Hats — **75c**

Blankets
Soft and Fleecy — **49c**

Neckties $1.00 doz.

Lace Curtains
Rugs — Draperies

Practical Weaving
Mends at Low Prices

The ARROW CLEANSING & DYEING SYSTEM

Preferred for Reliability
58 Main Street
—Have Our Motor Call—

Ballardvale

Mrs. Fred Nowell and family have returned to town after a summer spent in Plymouth..Mr. and Mrs. Foster Matthews are back from Old Orchard beach where they enjoyed a week's vacation.. Miss Bernice Mundy has returned from Hampton Beach...Mr. and Mrs. Fred Buckley and Mr. and Mrs. Henry Buckley spent the week-end at Kingston, N. H..... Mrs. Ralph Greenwood has been visiting her mother, Mrs. J. C. Hayes of Dover, N. H...Mr. and Mrs. Louis Beaulieu have returned from Fridora, N. Y.....Mr. and Mrs. Timothy Haggerty and family and Mrs. Mary F. Haggerty enjoyed several days at Hampton, recently..

Edward Lovelle of Clinton has been visiting Mr. and Mrs. Patrick Moran..Geraldine Dunn has returned to her home in New Haven, Conn., after spending the summer with the Cronin family.. Mr. and Mrs. Charles Stone and son and Mrs. Arthur White of Ayer have been visiting Mr. and Mrs. Foster Matthews recently..

You save money by paying $2.00 a year for the Townsman.

NEW FOR FALL

In SUTHERLAND'S DRAPERY SECTION

Sutherland's third floor Drapery Section is gay with the new things for Fall. New Net Curtains, Sheer Marquisettes and Celanese, all gathered here and correlated. It is not hit-or-miss here. Colors are blended, curtains in their proper relation to Drapes. Coming here with confidence you will find high class decorative treatments at low cost. A competent sales force will assist you.

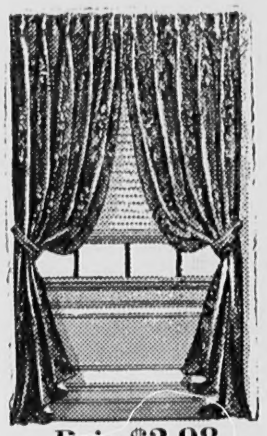

CELANESE CASEMENTS

Ninon celanese casement curtains, in two widths, 34 in. and 44 in. Curtains that are tailored to our own exacting specifications. Champagne or Rose Beige.

Pair $2.98
Pair $3.98

PLAIN MARQUISETTE

The Aristocrat in the ruffled field. Picot edge, triple full ruffles. A curtain of which any decorator would be proud. White, Ivory, Eggshell and Ecru tones. Decorator tie backs.

Pair $2.00

FLUFFY DOT

Ruffled Marquisette curtains with large or small fluffy dots. Ivory or Ecru tones.

Pair $2.00

DAMASK OVERDRAPES

50 in. wide, pinch pleated tops—a gorgeous damask drape. New shades of Maize, Fawn, Turquoise, Red, Blue, Green.

Pair $5.98

DOUBLE LIFE CURTAINS

This popular curtain in many styles and prices. White, Ivory or Ecru tones.

Pair $2.00 to $3.50

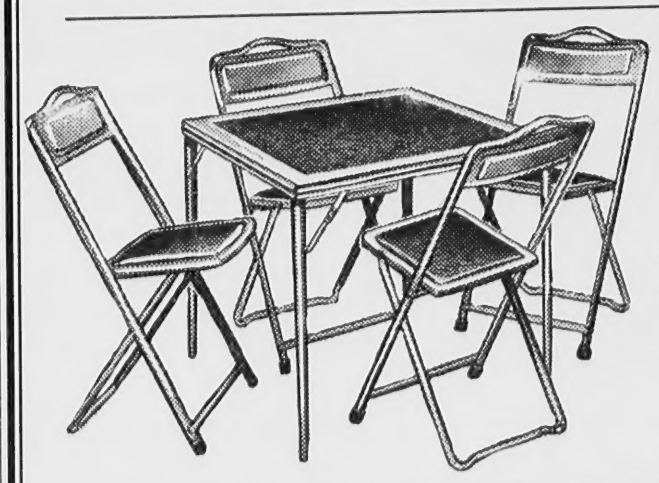

DURHAM TABLES

6 styles to select from Durham Bridge Tables. Includes ash trays.

Each $2.98

BRIDGE SETS

Metal tables, 4 chairs.

Complete $6.98

A. B. SUTHERLAND CO.

309 Essex Street—Lawrence Call Andover 300—No Toll Charge

Free Delivery to Andover Daily

Candidates Reply To League Questionnaire

Three questions were asked the various candidates for office in the primaries by the League of Women Voters and the local League has received answers from a number of representative candidates and also from some candidates who are unopposed. Candidates for representative who answered were J. Everett Collins, Gordon R. Cannon, Atty. Raymond W. Schlapp, Bruno M. Findeisen, Robert Hewett and Daniel Downey.

Their answers follow:

Question 1: Do you favor the extension throughout the State of special Children's Courts such as the Boston Juvenile Court?

Collins: I am in favor providing that the Bar Association of the State approved and that it was also given approval by the Police Chiefs' Association of Massachusetts.

Cannon: Yes.

Findeisen: I believe in Juvenile Courts. I don't recall Boston's particular setup.

Downey: It is my understanding that the extension of such courts will remove the demoralizing and criminal taint associated with intercourse with ordinary court procedure and so protect juvenile delinquents from the contaminating influence attendant upon appearance at such ordinary courts. For the social values inherent in such Children's Courts I strongly favor extension.

Hewett: If memory serves me right, it is the unanimous opinion of special committees that have studied this problem, that extension of such a system will result in a decline of juvenile delinquency; therefore I am in favor.

Schlapp: I am not too familiar with the Boston Juvenile Court, but as a practising attorney I am heartily in favor of any system of courts which will tend to correct criminal tendencies in youth and which will not brand them as criminal to blight their future possible useful years. And I firmly believe that they should be set up with as little political connection and interference as is humanly possible.

Question 2: Do you favor fewer and better State Teachers Colleges rather than the continuation of the nine existing institutions?

Collins: I am in favor of fewer and better State Teachers Colleges. It is a question that must be given serious thought. Problem as to those to be eliminated should be carefully studied without any political influence. This is a serious problem and should be given extensive study.

Cannon: I would like to see the present system improved by higher standards.

Findeisen: Fewer and better colleges would be better if it was proven it could be handled that way.

Downey: If a study of all the testimony presented by educators and friends of education should reveal to me the desirability of favoring one of the two alternatives, as suggested in questionnaire No. 2, I would be guided by the Educators and friends of education.

Hewett: Yes. Provided that the relocated institutions do not work a hardship on those who might otherwise be forced to incur tremendous expense in order to further their education. Public schooling is still the basis for affording equal opportunities in our democracy. Therefore, I do not entirely believe that hindering or frustrating ambitious ability should be a prime factor in governmental economy.

Schlapp: I believe that a committee has been appointed to make a study on this matter. I have not seen their report, so do not feel at liberty to bind myself to your group by making a positive statement.

On the third question, "Would you support legislation permitting Boston to decide for itself whether it wishes to elect its city council by proportional representation?" all declared themselves in favor of allowing Boston to decide its own problem, with Mr. Cannon and Mr. Findeisen expressing a desire to hear both sides debated before deciding. Attorney Schlapp further expressed the view that proportional representation would provide "for a more equitable and democratic way of government in Boston."

Church Services

BAPTIST CHURCH

Friday 7:00 choir rehearsals; 8:00 Philathea class at the church; Sunday 9:30 Sunday school; 10:45 Morning Worship and Sermon by Dr. Lorenz I. Hansen, "God's Way With Handicapped Men."

SOUTH CHURCH

Sunday, 9:30 Church school and the Little Church; 10:45, morning worship and sermon; 10:45, Church Kindergarten; Monday, 7:30 Prudential Committee; Thursday, 4:00 Junior Choir; 7:00 Church Choir Friday, 7:00 Boy Scouts.

FREE CHURCH

Sunday, 10:45 morning worship with music under the direction of new organist, Dr. Reese of Phillips Academy and sermon by the minister; 12:00 Standing Committee in Pastor's study; Thursday, 6:00 Junior choir; 7:30 Senior choir; 7:30 Sunday School Committee in Pastor's study; Friday, 7:00 Boy Scouts.

ST. AUGUSTINE'S

Sunday masses at 6:30, 8:30, 9:45 and 11:30; week-day masses at 7:30.

WEST CHURCH

Sunday 10:45 Morning Worship and Sermon; Holt family reunion service; Thursday annual Fair on church grounds; 6:00 supper in the vestry.

CHRIST CHURCH

Sunday 8:00 Holy Communion; 11:00 Litany and Sermon; Tuesday, 10:00 to 4:00, Red Cross Sewing Meeting.

Obituaries

Rev. Robert Scott Lindsay

Word has been received of the death of Rev. Robert S. Lindsay, formerly of Andover, on Sunday in Mount Vernon, Ohio. The eighty-seven year old pastor was the son of the late Mr. and Mrs. James Lindsay of this town and was active in the affairs of the old Free Church where he preached occasionally when summering here.

A graduate of Phillips Academy, Rev. Mr. Lindsay studied for the ministry at Oberlin College and held pastorates in several Ohio churches. In recent years he had been making his home with his daughter in Crete, Nebraska.

Besides his immediate family, he leaves several nieces and nephews of this town.

LEGION TO ELECT

The annual nomination and election of officers will be held at the American Legion meeting next Thursday evening in the rooms.

George D'Entremont of 14 Essex street is at the McGowan Memorial Hospital, Lawrence, where he underwent an operation on Tuesday.

The Newest
Permanents
For Fall

Milady's
Beauty Shoppe
96 Main St. Tel. 8500
SALLY BOVA, Mgr.

E. M. Loew's MERRIMAC PARK
DRIVE-IN THEATRE
SIT IN YOUR CAR and ENJOY THE MOVIES!
Thur.-Fri.-Sat.
In Name Only
Carole LOMBARD
Beware Spooks
Joe E. Brown
ADMISSION 30c Per Included CARS & CHILDREN — FREE
ON THE LOWELL-LAWRENCE BLVD. ROUTE 110 — METHUEN
Tel. LAW. 9242

SEE THE LATEST
Oil Heaters

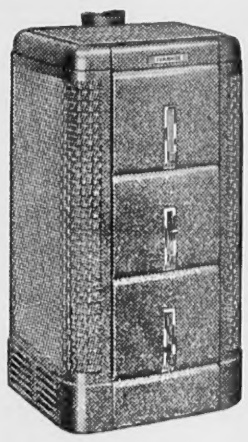

at
ANDOVER COAL CO.

● Here's the attractive new Ivanhoe "Universal" Oil Burning Heater, made by Perfection Stove Company —a fine new heater that gives both radiant and circulating heat, and with the adjustable shutters on the front you can direct heat down to warm the floor Burns No. 1 or No. 2 fuel oil. Beautifully finished in brown "Crincalac" baked enamel, with chromium trim.

Only $3.50 Down
ANDOVER COAL CO.
Musgrove Bldg. Tel. 365

The REX TURKISH BATHS -- Lowell
OPENING SATURDAY, SEPT. 14
For Men and Women
Women's Department in Charge of a Trained Nurse
For your Nerves and your Health's Sake—TRY ONE
OPEN DAILY FROM 9 A.M. TO 9 P.M.

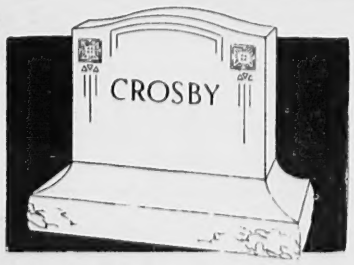

Special Summer Sale!

Overproduction forces us to dispose of our stock of 100 MEMORIALS. To do so IMMEDIATELY we will make a 20% REDUCTION on every one. We urge you to come HERE . . Inspect this work . . Take advantage of an UNUSUAL OPPORTUNITY to get one of these CHOICE MEMORIALS . . UNCONDITIONALLY GUARANTEED, at a price less than its replacement cost.

Each Memorial is made of SMITH'S GENUINE WESTERLY, RHODE ISLAND Granite, the one kind that will endure and give lasting satisfaction. Why not make your selection for delivery NOW or reserve one of these for early FALL delivery..REMEMBER, at these prices they cannot be duplicated.....Send for catalogue.

Without obligation, designs and estimates cheerfully given.

JOHN MEAGHER & CO.
Tel. Peabody 565 or Danvers 552-R
22 Central Street
Peabody, Mass.

For telephoning out-of-town,
The rates, you'll find,
are small;
And think how much you've
time to say
In one three-minute call.

TELEPHONE

EXPECT LARGE VOTE

(Continued from Page 1)

seeking re-election with James D. Bentley of Swampscott. Their strongest opposition is expected from Mayor Albert W. Glynn who has done a good job on Haverhill's finances, and present representative Carl A. Woekel of Methuen.

The other contest that has stirred up interest is that for the Republican nomination for attorney-general in which former Middlesex district attorney Bob Bushnell has become Andover's "favorite son." He formerly resided here and went to the academy.

Brief sketches or statements of most of the important candidates follow:

For Representative

Because of his previous vote-getting strength in local campaigns, **J. Everett Collins** bears the hope of many Andoverites that the town may finally secure representation. He has twice been elected selectman, defeating in the first case a man believed unbeatable and being unopposed the second time. Prior to this he had led the ticket for school committee. Born and brought up in Andover, he is a Punchard graduate, was prominent in athletics and served overseas. He is well-known all over New England for his work in music, being director of the Andover Male Choir. He is employed as an auditor for James M. Kemper and Company, Boston.

Gordon R. Cannon, a graduate of Phillips Academy and commercial college, at one time taught commercial subjects and now deals in antiques. He says: "I have worked for the Republican party for 32 years and attended 29 town meetings in Andover, thus giving me a fair knowledge of legislation needed for the people whom I would represent."

Rep. **Harold S. Pedler** of Methuen has served on the Methuen Republican town committee for over 20 years and has also been prominent in the Young Men's Republican Club there. He says: "The best recommendation I can bring to Andover is the fact that my own neighbors, those who know me best, have given me the largest vote in the several contests I have been in." His positions have been delegate to Republican state convention in 1934 and 1936, town almoner, clerk of board of health and charities department. Educated at Methuen high and Boston trade school. Lawrence newspaperman for many years, now in printing business in Methuen.

Atty. Raymond W. Schlapp was educated here, graduating from Punchard in 1924 and Bowdoin college in 1929 and receiving his LL.B. from Boston University Law school in 1933. He is now on Methuen Advisory Board and is its chairman. The last town meeting followed the board's recommendations fairly closely, thus reducing the town's tax rate. In a 1936 campaign for state senator he polled a 2 to 1 vote in Methuen.

Samuel Rushton comments: "I, **Samuel Rushton**, seek to be one of three Republican nominees. I sincerely offer the qualifications I feel I possess to serve you. My background as a public servant has been extensive. I have served Methuen as a Selectman (12 years), Mayor (2 terms), School Committeeman, Representative (member of important Committee on Taxation), Chairman of Div. 18 U. S. Exemption Board (world war)."

Bruno M. Findeisen of Lawrence served in the legislature in 1931 and 1932. He states: "I believe that there should be more men with

(Continued on Page 8)

POLITICAL ADVERTISEMENT

—ELECT—
School Committeeman
HERBERT B.
BOWER
Republican Candidate for
REPRESENTATIVE
Workingman's Friend
9 years Methuen School Board, present vice-chairman; 9 years town meeting member.
Signed: Herbert B. Bower
12 Piedmont St., Methuen

POLITICAL ADVERTISEMENT

G. HUDSON
DRIVER
Your Present
REGISTER
OF DEEDS
Respectfully Solicits
Your Vote
Signed: G. Hudson Driver
333 Haverhill St., Lawrence

POLITICAL ADVERTISEMENT

Cast One of Your 3 Votes for
ATTY. RAYMOND W.
SCHLAPP
for Representative
A former resident of Andover for 17 years, he knows the needs of this district.
Signed: Atty. Raymond W. Schlapp
16 Strathmore Rd., Methuen, Mass.

POLITICAL ADVERTISEMENT

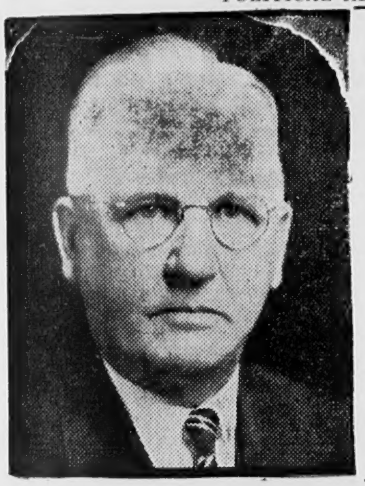

Samuel
RUSHTON
REPRESENTATIVE
Republican
4th Essex District
ANDOVER - NO. ANDOVER
METHUEN
WARD 1, LAWRENCE
Respectfully Solicits One of Your Three Votes Upon His Record.
Signed: Samuel Rushton
100 Brown St., Methuen

POLITICAL ADVERTISEMENT

Representative
HAROLD S. PEDLER
(Republican)
Asks a Second Term
For conscientious service continue him in office.
Signed: Frank B. Law
132 Oakland Ave., Methuen

POLITICAL ADVERTISEMENT

GIVE
Rep. CARL A. WOEKEL 1 of your 2 votes for COUNTY COMMISSIONER
LAST NAME ON REPUBLICAN BALLOT
Signed: Rep. Carl A. Woekel, 35 Albion St., Methuen

POLITICAL ADVERTISEMENT

Cast One of Your THREE Votes for Representative for
BRUNO M.
FINDEISEN
REPUBLICAN
A business man who understands the problems of the taxpayers.
Signed: Bruno M. Findeisen
296 High St., Lawrence

Candidates Reply To League Questionnaire

Three questions were asked the various candidates for office in the primaries by the League of Women Voters and the local League has received answers from a number of representative candidates and also from some candidates who are unopposed. Candidates for representative who answered were J. Everett Collins, Gordon R. Cannon, Atty. Raymond W. Schlapp, Bruno M. Findeisen, Robert Hewett and Daniel Downey.

Their answers follow:

Question 1: Do you favor the extension throughout the State of special Children's Courts such as the Boston Juvenile Court?

Collins: I am in favor providing that the Bar Association of the State approved and that it was also given approval by the Police Chiefs' Association of Massachusetts.

Cannon: Yes.

Findeisen: I believe in Juvenile Courts. I don't recall Boston's particular setup.

Downey: It is my understanding that the extension of such courts will remove the demoralizing and criminal taint associated with intercourse with ordinary court procedure and so protect juvenile delinquents from the contaminating influence attendant upon appearance at such ordinary courts. For the social values inherent in such Children's Courts I strongly favor extension.

Hewett: If memory serves me right, it is the unanimous opinion of special committees that have studied this problem, that extension of such a system will result in a decline of juvenile delinquency; therefore I am in favor.

Schlapp: I am not too familiar with the Boston Juvenile Court, but as a practising attorney I am heartily in favor of any system of courts which will tend to correct criminal tendencies in youth and which will not brand them as criminal to blight their future possible useful years. And I firmly believe that they should be set up with as little political connection and interference as is humanly possible.

Question 2: Do you favor fewer and better State Teachers Colleges rather than the continuation of the nine existing institutions?

Collins: I am in favor of fewer and better State Teachers Colleges. It is a question that must be given serious thought. Problem as to those to be eliminated should be carefully studied without any political influence. This is a serious problem and should be given extensive study.

Cannon: I would like to see the present system improved by higher standards.

Findeisen: Fewer and better colleges would be better if it was proven it could be handled that way.

Downey: If a study of all the testimony presented by educators and friends of education should reveal to me the desirability of favoring one of the two alternatives, as suggested in questionnaire No. 2, I would be guided by the Educators and friends of education.

Hewett: Yes. Provided that the relocated institutions do not work a hardship on those who might otherwise be forced to incur tremendous expense in order to further their education. Public schooling is still the basis for affording equal opportunities in our democracy. Therefore, I do not entirely believe that hindering or frustrating ambitious ability should be a prime factor in governmental economy.

Schlapp: I believe that a committee has been appointed to make a study on this matter. I have not seen their report, so do not feel at liberty to bind myself to your group by making a positive statement.

On the third question, "Would you support legislation permitting Boston to decide for itself whether it wishes to elect its city council by proportional representation?" all declared themselves in favor of allowing Boston to decide its own problem, with Mr. Cannon and Mr. Findeisen expressing a desire to hear both sides debated before deciding. Attorney Schlapp further expressed the view that proportional representation would provide "for a more equitable and democratic way of government in Boston."

Church Services

BAPTIST CHURCH

Friday 7:00 choir rehearsals; 8:00 Philathea class at the church; Sunday 9:30 Sunday school; 10:45 Morning Worship and Sermon by Dr. Lorenz I. Hansen, "God's Way With Handicapped Men."

SOUTH CHURCH

Sunday, 9:30 Church school and the Little Church; 10:45, morning worship and sermon; 10:45, Church Kindergarten; Monday, 7:30 Prudential Committee; Thursday, 4:00 Junior Choir; 7:00 Church Choir Friday, 7:00 Boy Scouts.

FREE CHURCH

Sunday, 10:45 morning worship with music under the direction of new organist, Dr. Reese of Phillips Academy and sermon by the minister; 12:00 Standing Committee in Pastor's study; Thursday, 6:00 Junior choir; 7:30 Senior choir; 7:30 Sunday School Committee in Pastor's study; Friday, 7:00 Boy Scouts.

ST. AUGUSTINE'S

Sunday masses at 6:30, 8:30, 9:45 and 11:30; week-day masses at 7:30.

WEST CHURCH

Sunday 10:45 Morning Worship and Sermon; Holt family reunion service; Thursday annual Fair on church grounds; 6:00 supper in the vestry.

CHRIST CHURCH

Sunday 8:00 Holy Communion; 11:00 Litany and Sermon; Tuesday, 10:00 to 4:00, Red Cross Sewing Meeting.

Obituaries

Rev. Robert Scott Lindsay

Word has been received of the death of Rev. Robert S. Lindsay, formerly of Andover, on Sunday in Mount Vernon, Ohio. The eighty-seven year old pastor was the son of the late Mr. and Mrs. James Lindsay of this town and was active in the affairs of the old Free Church where he preached occasionally when summering here.

A graduate of Phillips Academy, Rev. Mr. Lindsay studied for the ministry at Oberlin College and held pastorates in several Ohio churches. In recent years he had been making his home with his daughter in Crete, Nebraska.

Besides his immediate family, he leaves several nieces and nephews of this town.

LEGION TO ELECT

The annual nomination and election of officers will be held at the American Legion meeting next Thursday evening in the rooms.

George D'Entremont of 14 Essex street is at the McGowan Memorial Hospital, Lawrence, where he underwent an operation on Tuesday.

The Newest
Permanents
For Fall

Milady's
Beauty Shoppe
96 Main St. Tel. 8500
SALLY BOVA, Mgr.

E. M. Loew's MERRIMAC PARK
DRIVE-IN THEATRE
SIT IN YOUR CAR and ENJOY THE MOVIES!
Thur.-Fri.-Sat.
In Name Only
Carole LOMBARD
Beware Spooks
Joe E. Brown
ADMISSION 30c Tax Included
CARS & CHILDREN — FREE
ON THE LOWELL-LAWRENCE BLVD. ROUTE 110 — METHUEN
Tel. LAW. 9242

The REX TURKISH BATHS -- Lowell
OPENING SATURDAY, SEPT. 14
For Men and Women
Women's Department in Charge of a Trained Nurse
For your Nerves and your Health's Sake—TRY ONE
OPEN DAILY FROM 9 A.M. TO 9 P.M.

For telephoning out-of-town,
The rates, you'll find,
are small;
And think how much you've
time to say
In one three-minute call.

TELEPHONE

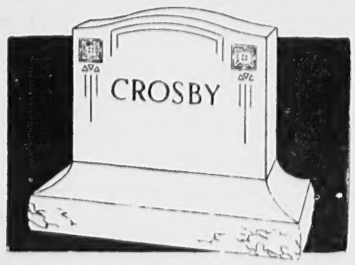

Special Summer Sale!

Overproduction forces us to dispose of our stock of 100 MEMORIALS. To do so IMMEDIATELY we will make a 20% REDUCTION on every one. We urge you to come HERE . . Inspect this work . . Take advantage of an UNUSUAL OPPORTUNITY to get one of these CHOICE MEMORIALS . . UNCONDITIONALLY GUARANTEED, at a price less than its replacement cost.

Each Memorial is made of SMITH'S GENUINE WESTERLY, RHODE ISLAND Granite, the one kind that will endure and give lasting satisfaction. Why not make your selection for delivery NOW or reserve one of these for early FALL delivery..REMEMBER, at these prices they cannot be duplicated.....Send for catalogue.

Without obligation, designs and estimates cheerfully given.

JOHN MEAGHER & CO.
Tel. Peabody 565 or Danvers 552-R
22 Central Street
Peabody, Mass.

SEE THE LATEST
Oil Heaters

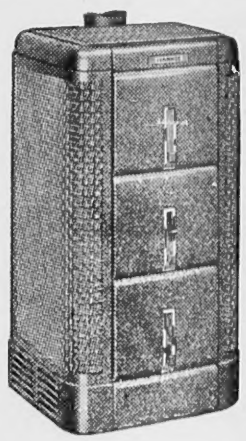

at
ANDOVER COAL CO.

● Here's the attractive new Ivanhoe "Universal" Oil Burning Heater, made by Perfection Stove Company —a fine new heater that gives both radiant and circulating heat, and with the adjustable shutters on the front you can direct heat down to warm the floor Burns No. 1 or No. 2 fuel oil. Beautifully finished in brown "Crincalac" baked enamel, with chromium trim.

Only $3.50 Down
ANDOVER COAL CO.
Musgrove Bldg. Tel. 365

EXPECT LARGE VOTE

(Continued from Page 1)

seeking re-election with James D. Bentley of Swampscott. Their strongest opposition is expected from Mayor Albert W. Glynn who has done a good job on Haverhill's finances, and present representative Carl A. Woekel of Methuen.

The other contest that has stirred up interest is that for the Republican nomination for attorney-general in which former Middlesex district attorney Bob Bushnell has become Andover's "favorite son." He formerly resided here and went to the academy.

Brief sketches or statements of most of the important candidates follow:

For Representative

Because of his previous vote-getting strength in local campaigns, **J. Everett Collins** bears the hope of many Andoverites that the town may finally secure representation. He has twice been elected selectman, defeating in the first case a man believed unbeatable and being unopposed the second time. Prior to this he had led the ticket for school committee. Born and brought up in Andover, he is a Punchard graduate, was prominent in athletics and served overseas. He is well-known all over New England for his work in music, being director of the Andover Male Choir. He is employed as an auditor for James M. Kemper and Company, Boston.

Gordon R. Cannon, a graduate of Phillips Academy and commercial college, at one time taught commercial subjects and now deals in antiques. He says: "I have worked for the Republican party for 32 years and attended 29 town meetings in Andover, thus giving me a fair knowledge of legislation needed for the people whom I would represent."

Rep. **Harold S. Pedler** of Methuen has served on the Methuen Republican town committee for over 20 years and has also been prominent in the Young Men's Republican Club there. He says: "The best recommendation I can bring to Andover is the fact that my own neighbors, those who know me best, have given me the largest vote in the several contests I have been in." His positions have been delegate to Republican state convention in 1934 and 1936, town almoner, clerk of board of health and charities department. Educated at Methuen high and Boston trade school. Lawrence newspaperman for many years, now in printing business in Methuen.

Atty. Raymond W. Schlapp was educated here, graduating from Punchard in 1924 and Bowdoin college in 1929 and receiving his LL.B. from Boston University Law school in 1933. He is now on Methuen Advisory Board and is its chairman. The last town meeting followed the board's recommendations fairly closely, thus reducing the town's tax rate. In a 1936 campaign for state senator he polled a 2 to 1 vote in Methuen.

Samuel Rushton comments: "I, **Samuel Rushton**, seek to be one of three Republican nominees. I sincerely offer the qualifications I feel I possess to serve you. My background as a public servant has been extensive. I have served Methuen as a Selectman (12 years), Mayor (2 terms), School Committeeman, Representative (member of important Committee on Taxation), Chairman of Div. 18 U. S. Exemption Board (world war)."

Bruno M. Findeisen of Lawrence served in the legislature in 1931 and 1932. He states: "I believe that there should be more men with

(Continued on Page 8)

POLITICAL ADVERTISEMENT

—ELECT—
School Committeeman
HERBERT B.
BOWER
Republican Candidate for
REPRESENTATIVE
Workingman's Friend
9 years Methuen School Board, present vice-chairman; 9 years town meeting member.
Signed: Herbert B. Bower
12 Piedmont St., Methuen

POLITICAL ADVERTISEMENT

G. HUDSON
DRIVER
Your Present
REGISTER
OF DEEDS
Respectfully Solicits
Your Vote
Signed: G. Hudson Driver
333 Haverhill St., Lawrence

POLITICAL ADVERTISEMENT

Cast One of Your 3 Votes for
ATTY. RAYMOND W.
SCHLAPP
for Representative
A former resident of Andover for 17 years, he knows the needs of this district.
Signed: Atty. Raymond W. Schlapp
16 Strathmore Rd., Methuen, Mass.

POLITICAL ADVERTISEMENT

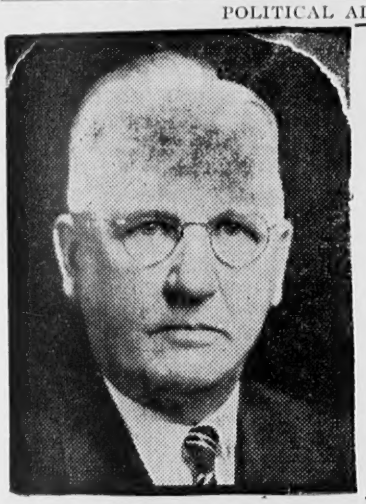

Samuel
RUSHTON
REPRESENTATIVE
Republican
4th Essex District
ANDOVER - NO. ANDOVER
METHUEN
WARD 1, LAWRENCE
Respectfully Solicits One of Your Three Votes Upon His Record.
Signed: Samuel Rushton
100 Brown St., Methuen

POLITICAL ADVERTISEMENT

Representative
HAROLD S. PEDLER
(Republican)
Asks a Second Term
For conscientious service continue him in office.
Signed: Frank B. Law
132 Oakland Ave., Methuen

POLITICAL ADVERTISEMENT

GIVE
Rep. CARL A. WOEKEL 1 of your 2 votes for COUNTY COMMISSIONER
LAST NAME ON REPUBLICAN BALLOT
Signed: Rep. Carl A. Woekel, 35 Albion St., Methuen

POLITICAL ADVERTISEMENT

Cast One of Your THREE Votes for Representative for
BRUNO M.
FINDEISEN
REPUBLICAN
A business man who understands the problems of the taxpayers.
Signed: Bruno M. Findeisen
296 High St., Lawrence

News of Other Days

50 Years Ago

At a meeting last Friday night in the Engine house, Engineer Sleath of Ballardvale made a motion that the firemen's muster be indefinitely postponed..A pair of W. H. Tucker's horses won second premium in a drawing match at the Essex Agricultural Fair...A well-known amateur poultry raiser and gardner, John Hax, killed a rooster last week weighing 1½ pounds.. The select audience and also the Professor Laflin, himself, was greatly surprised Wednesday night when the latter gave an exhibition of fancy bowling using very intricate points that were very pretty.. His opponents won every match.. Mr. Barnett Rogers was agreeably surprised last Saturday afternoon, when Robert Jamieson, in behalf of his fellow workmen, presented him with a purse and handsome sum of money, in token of the good service he has rendered in the defense of tariff on dressed flax..

25 Years Ago

Mr. and Mrs. Dan Hilton of Wolcott avenue have returned from Bermuda where they found the island practically under martial law and that one regiment had already left for the front..Andover men and women who are planning to take part in the Suffrage Victory Parade in Boston are asked to send in their names to Mrs. James C. Sawyer, local chairman ..Montville E. Peck of Pittsfield has been elected graduate treasurer at Phillips Academy and Paul Abbott of New York City has been elected undergraduate treasurer..

10 Years Ago

Miss Bertha Bailey, Principal of Abbot Academy, returned on the Minnetonka which arrived in New York Monday from London.. Miss Grace Hadley of Wolcott avenue leaves today for the University of Wisconsin where she is enrolled as a student..William L. McDonald, son of Mr. and Mrs. Frank S. McDonald of Chestnut street, has been appointed to the Punchard High School faculty.... George A. Higgins, Town Clerk and holder of various offices for more than a quarter century, has tendered his resignation to the Board of Selectmen..James H. Eaton won his first M. V. C. C. golf championship Sunday when he defeated Dr. Joseph W. Fenton, 7-5, in a 36 hole match..

MOTHERS' CLUB TO HAVE CARD PARTY

The Mothers' Club will hold a card party at the home of Mrs. Walter Downs, South Main street, next Thursday. Mrs. Harold Cates, Mrs. Annie Davis and Mrs. Paul Simeone will assist Mrs. Downs.

PATRONIZE OUR ADVERTISERS

MEMORIAL HALL LIBRARY NOTES

New books recently added at the Memorial Hall Library: Baker, Young man with a horn; Cerf, Bedside book of famous British stories; Curran, Piano in the band; Derleth, Country growth; Gamble, To market, to market; Grabbe, We call it human nature; Hull, Through the house door; Johnson, Too dear for my possessing; Kasner, Mathematics and the imagination; Laski, The American presidency; Lavine, War propaganda and the United States; Maxtone, Mrs. Miniver; Meier, Up for air; diving for a living; Muste, Non-violence in an aggressive world; Noyes, No other man; O'Brien, Your federal civil service; Raine, Trail's end; Ripley, Clear for action; Stevenson, English air; Stolper, German economy, 1870-1940; Taylor, Strategy of terror; Europe's inner front; Wolfe, Imperial Soviets.

NATIONAL SHOE SALES SEPT. 14-21

Observe It Properly At
Miller's Shoe Store
Bill Reinhold, Prop. 49 Main St.

Aunt Ida's Baking Ideas –

CUP-CAKE surprise for your next bridge party—frost cup cakes with white icing and put a chocolate peppermint in the center of each before icing sets.... Good to eat as it's pretty to look at!... And be sure to make your cakes with Rumford Baking Powder — the double-acting, all-phosphate baking powder that you can use in any good recipe in the amount called for.... Rumford contains no alum. Rumford is right with every recipe—every time. Send for FREE recipe book. Address — Rumford Baking Powder, Box D, Rumford, Rhode Island.

ALLIED PAINT STORES
Strahan Wall Papers
Phone: J. T. GAGNE, Andover 1067

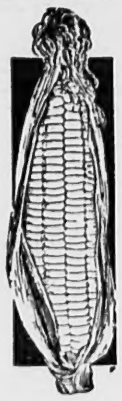

FRESH NATIVE **CORN**

Other Fruits and Vegetables from our own farm.

ASOIAN BROS
Formerly A. Basso

RADIO
ALVIN J. ZINK, Jr.
18 Park Street Tel. 995-W

North Andover
EMPLOYMENT AGENCY
References Investigated
Tel. Law. 23775
190 Osgood Street

Shingles
Roofing Paper
Building Papers

BIRD NEPONSET PRODUCTS

Roof Paint
Roof Cement
Insulating Boards

J. E. PITMAN EST., 63 Park Street, Tel. 664

Curran & Joyce Co.
Manufacturers
Soda Waters and Ginger Ales

OUR ANNUAL GAS RANGE SALE

TRADE IN YOUR OLD STOVE DURING OUR OLD RANGE ROUND-UP

You'll never know real cooking satisfaction until you have used this completely modern Glenwood. Kitchen-tested at the factory . . you can depend on this Glenwood for perfect cooking results and a new era of freedom from cooking cares. See it today!

ROUND-UP PRICE INSTALLED
$83.50
and your old stove
NO DOWN PAYMENT
2 YEARS TO PAY
(Small charge for terms)

FEATURES
• 4 Onica-Thrift top burners • Automatic top lighting • Insulated "Even-heat" oven • Automatic oven heat control • Ball-bearing drawer-type broiler • Storage compartment • Condiment set • Minute Minder.

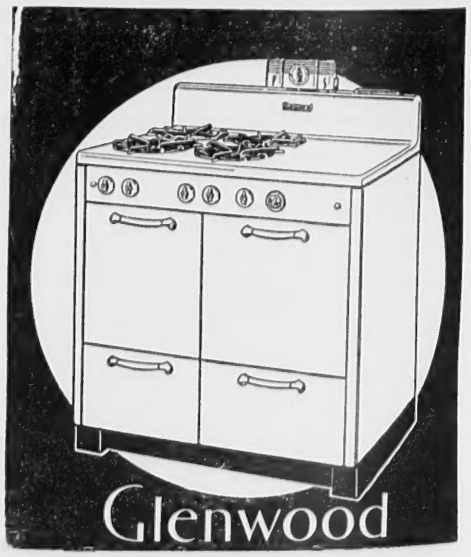

Lawrence Gas and Electric Company
370 Essex St., Lawrence
Telephone 4126
NEW ENGLAND POWER ASSOCIATION
5 Main Street, Andover
Telephone 204

Needs More Clothing For Needy Refugees

The Andover Chapter of the Red Cross has received the following quota from Washington which is to be shipped by December 31: 35 Women's Dresses, 75 Women's Skirts, 175 Girls' Dresses, 125 Girls' Skirts, 125 Layettes, 60 Boys' Shirts, 25 Shawls, 25 Children's Stockings, 35 Boys' Overalls, 60 Convalescent Robes, 60 Hospital Pajamas, 25 Men's Sweaters, 50 Women's Sweaters, 300 Children's Sweaters, 20 Mufflers, 100 Men's Socks.

A few excerpts from the letter from National Headquarters may answer some of the questions people have in their minds concerning the shipment and ultimate destination of articles made by Red Cross workers.

"At the beginning of August approximately 700,000 Chapter-made garments had actually been received by our export warehouse and practically all of these had been shipped abroad by August 3. Since then, shipments have been going forward regularly to Great Britain for the French and Belgian refugees and English evacuees in that country and we are planning to send additional shipments to Finland in the near future.

"There is no question as to the overwhelming need among the hundreds of thousands of destitute refugees who have been driven from their homes and we are anxious to have available for immediate shipment an adequate stock of all the various garments so that future requests from our commissions abroad can be met promptly and advantage taken of any ocean transportation space that becomes available. No one can foresee the future but no one questions that the needs will continue to be far beyond our ability to meet, and there is no doubt in our minds but that eventually we will be able to send to these unfortunate people all the garments that our volunteers can produce.

"As you will note, we are stressing children's garments even more strongly than we have in the past. More and more it seems probable that our future program will be confined to aiding this group, and the sick and injured.

"We sincerely trust that by the end of this year our half million volunteers will have increased in number and that through their efforts, America will be able to give further expression and tangible evidence of its sympathy to the millions of men, women and children, who are victims of the greatest catastrophe that has ever visited our world."

Many small groups are being formed in Andover to do the sewing which is so urgently needed. Any group of women desiring to form such a group can receive materials and instructions by getting in touch with Miss Kuhn, 48 Central street, Telephone 46.

You save money by paying $2.00 a year for the Townsman.

West Church Fair Next Week

The fair season is on, and the West Church is to have one of the best in its history next Thursday afternoon and evening from 3:00 to 9:00. The vestry grounds will be gaily decorated for the occasion and booths and tables will offer many bargains in gift suggestions and good things to eat.

Mrs. Harold Johnson and Mrs. Edwin Strain will be in charge of the food table; Dora Ward and committee, white elephant table; Mrs. Walter Smith and committee, candy; Misses Belle and Mary Fraser, grabs; Mrs. Lawrence Thomes and Mrs. Charles Thomes, aprons; Mrs. Dudley Young and committee, fancy work; Mrs. Frank Winslow and committee, flowers; Mrs. Russell Foster and committee, towels; Mrs. Trow, vegetables.

Supper will be served at 6:00 with Mrs. Arthur Lewis and Mrs. Grant Silva as co-hostesses.

TO REPORT ON CHURCH REPAIRS

Perley Gilbert will read the report of the Baptist church house committee on repairing and improving the church at the Sunday morning service this week.

Dr. Reese Free Church Organist

Dr. William Reese, newly-appointed music assistant at Phillips Academy, has been named organist at the Free Church, succeeding Ernest L. Thornquist who resigned in June.

Dr. Reese was formerly organist at the Presbyterian Church in New York City while he was studying in the graduate school at Columbia. At the same time he was assisting with the university choir. His undergraduate education had been at Amherst. Later he spent five years studying abroad on a fellowship, winning his doctorate at the University of Berlin in 1939.

EASTERN STAR PLANS FAIR AND INSPECTION

At a recent meeting of the Eastern Star, final plans were made for the fair which will be held in the town hall, October 18. The ways and means committee is in charge.

Official inspection will be held at 8:00 Tuesday evening, October 1, in Masonic Hall. Mrs. Ruth W. Pickering, Deputy Grand Matron, will be assisted by Mrs. Ursula B. Bartol, Deputy Grand Marshal. This will take place at the regular October meeting.

To 90 Main Street For a Check-up!

• You've done a lot of driving this summer, and it's taken a lot out of your car. A check-up now will save you money later.

ANDOVER Motor Service Inc.

W. B. FRYE, Pres.
90 Main St., Tel. 208

START THEIR SCHOOL YEAR WITH A *square deal on health*

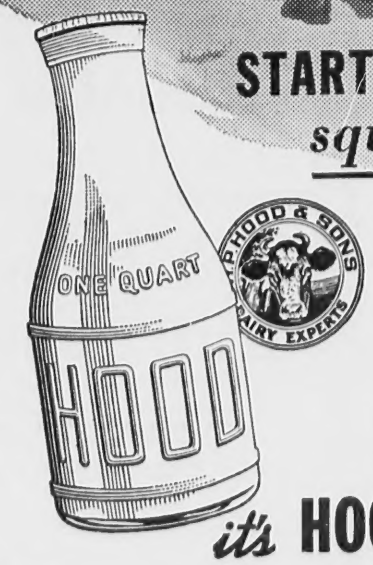

They're back at school now—brimful of vacation health, and energy.

Make sure they don't lose ground—give them the finest nourishment you can—a full quart daily of Hood's Golden Crest Milk.

Then you'll know they're getting the nutrition that doctors recommend — and the priceless protection in purity and quality that *you demand.*

Start them today on Hood's Golden Crest Milk. Order from the Hood Route Salesman in your neighborhood or call

it's HOOD'S GOLDEN CREST MILK

FALLING IN LINE

We don't exactly FALL for all this chill weather but it's ideal for encouraging the "back-to" mood.. back-to-school, back-to-work, or back-to-town..**Gus Rapisardi** probably won't mind too much the stiff assignments at Rensselaer Polytech...Nor will **Edmond E. Hammond,** who was an honor student at Phillips anyway, find it too difficult to settle down to chemistry at Haverford...**George G. Brown, Jr.,** will tackle Hebron Academy and will probably be tackling for it during the football season...**Joyce Hansen** returned to Redlands University this week where she is entering her sophomore year...

Miss Mary Hartmann entered the nurses training class at the Lowell General Hospital yesterday and **Miss Ruth Keith** is taking the three-year course at the Cambridge hospital...

Miss Jane Carter left Tuesday for Northfield Seminary where she is enrolled as a student...**Miss Madeleine Grout** will begin her second year there...**Lauren Dearborn** is studying at Essex Agricultural school..**Richard Abbott,** son of Tree Warden and Mrs. G. Richard Abbott of Upland road, is enrolled in the New England School of Aviation, Boston..

Miss Ethel Brierly of Ballardvale is taking a medical-secretarial course at Fisher Secretarial school in Boston..**Miss Mary Elliott,** a junior at Oberlin college, has been invited to return to college as an Upperclass Counsellor for Freshman Week which begins tomorrow ..She will be at Fairchild dormitory this year..

But vacations are not all over and there are some who prefer the 'ember months for travelling.... **Mrs. Donald Laurie, Miss Margaret Laurie** and **Miss Maud Brown** will start out this week for a motor trip through the southern states..Miss Grace Ganley and Joseph Ganley of Washington, D. C., who have been visiting their sister, **Mrs. Philip Mooar,** left Wednesday for New York where they will visit for a few days before returning to Washington..

Rev. and Mrs. Arthur G. Cummings of Middleboro are visiting **Miss Florence L. Cummings** of 16 Morton street for several days... Miss Cummings accompanied her brother and his wife on a trip through Maine and will return with them to their home for a visit.... **Mr. and Mrs. Edwin Grogan** and family have returned to their home in Brechin Terrace after enjoying two weeks' vacation at Hampton beach...**Archibald Maclaren** of the Memorial Hall Library is having his annual vacation...**Misses Ella Petrie and Dorothy Cederberg** of the Andover National Bank are vacationing and will return to their duties on Monday...

Mr. and Mrs. Edward R. Bradley of Argyle street, and **Gerald Brent** of Boxford street enjoyed a few days stay at Intervale, N. H..... **Miss Mildred Forsythe** visited in Ipswich last week-end...**Miss Annie Buchan** is enjoying her annual vacation from the Marland Mills..

Mrs. Elmer J. Grover and children have returned from Fort Ethan Allen, Vt., where they visited Lt. and Mrs. Bernard P. Major.. **Mr. and Mrs. James Milnes** and **son** visited at the home of **Mr. and Mrs. Cleveland Milnes** of Shawsheen road last week-end..

Bernard L. Boyle, Biology instructor, has returned to Phillips after a summer spent in Wisconsin, Minnesota and West Virginia.. **Mrs. Charles Warden** of Summer street, who has been visiting with her sister, Mrs. Bodwell of Reading for the past few weeks, will soon return to her home in Andover..

Joseph Doherty is feeling somewhat improved after a two weeks' illness at his home on Harding street.

EXPECT LARGE VOTE

(Continued from Page 5)

business experience in the legislature. I founded the Findeisen Farms Company starting when I was 16, and I was general manager until four years ago." He is a member of a number of sportsmen's clubs.

Herbert B. Bower is a member of the Methuen school committee, and a town meeting member. He ran two years ago for representative and came in fourth. He is married and the father of seven children.

For County Commissioner

Fred Butler, Andover's town meeting moderator, has held public office every year since 1914 except 1919. From 1914-1918 he was a representative in the state legislature, and from 1920-1922 he was in the state senate. Since March 1923, he has been a county commissioner and for the last six years he has been chairman. Prominent in Republican quarters in the state he was in 1936 chairman of the state convention and in 1938 candidate for the gubernatorial nomination. He is running for one of the two positions with

James D. Bentley, who has two sisters living in Andover. A resident of Swampscott for 50 years, he was educated there. He is a member of the Republican town committee and was in the state legislature for 19 years. He was appointed to take the place of county commissioner James Mitchell who died two years ago.

Mayor **Albert W. Glynn** of Haverhill presents his two-year record as mayor as his best recommendation. In that time he cut the city debt $146,000, restored wage cuts to city employees, installed a purchasing department, saved $68,000 by putting efficiency into the W. P. A., replaced worn-out equipment, established a street building program, paid state tax deficit of over $70,000 and founded a constabulary of over 200 members for Home Defense. Taxes have been cut twice.

Rep. **Carl A. Woekel** has been 14 years as representative at the State House and was formerly a councilman and alderman in Lawrence. He has been a contractor for 40 years and is a member of many lodges and sportsmen's clubs. He has served on many important committees in the Legislature.

Hudson Driver Up For Re-election

In announcing his candidacy for nomination and re-election to the office he now occupies, Register of Deeds G. Hudson Driver, points to the increased importance of that office in the affairs of greater Lawrence.

Due to the accelerated home building program in the local area, together with title examinations for P. W. A. and W. P. A. improvements and Federal Housing developments, etc., the value and convenience of the local Registry is becoming more evident to all who have occasion to visit the Court House.

The increased demands on the Registry staff are best evidenced by the fact that the number of instruments recorded for the period from January to June 1940, total 2604, an increase of 582 recordings over the corresponding period for 1939. This increase has continued throughout the summer and together with the upturn in fall building activity, will probably establish an all time high for recordings in the Northern Essex Registry.

Among the innovations developed by Mr. Driver in the Registry since his incumbency, are the introduction of the Bankruptcy Index, beginning with the year 1939, which has been continued, and which has proved a great convenience to those of the legal profession. Also nearing completion is the consolidated Grantor index from the year 1869 to 1914 inc.; and the retracing of the original land maps from the beginning of the Registry to the present time, necessitated by the intense usage to which these maps have been subjected.

POLITICAL ADVERTISEMENT

RE-ELECT

Fred Butler Jas. Bentley

County Commissioners

Andover's Town Moderator 8 years; Many years' service in State Legislature; County Commissioner 17 years.

Swampscott Republican Town Committee; In State Legislature 17 years; County Commissioner 2 years.

ESSEX COUNTY IS IN THE BEST FINANCIAL CONDITION OF ANY COUNTY IN THE STATE—KEEP IT SO!

Signed: Frederick Butler
159 Lowell St., Andover

POLITICAL ADVERTISEMENT

"I Respectfully Request That

3 Votes Be Cast For

REPRESENTATIVE"

Gordon R. Cannon

54 Salem St., Andover

POLITICAL ADVERTISEMENT

Voters of Andover
Nominate
ROBERT T. BUSHNELL
—FORMER ANDOVER BOY—
Republican Candidate for
ATTORNEY-GENERAL

● Eminently qualified by training, experience, and character to administer the legal affairs of the state.
● Widely recognized as an outstanding lawyer and fearless prosecutor.

Signed: Dr. Malcolm B. McTernen
Wolcott Avenue

WILLKIE INDEPENDENTS

(Continued from Page 1)

has absolutely no intention of interfering with local politics and its only hope is that the result of its activities will stand as a concrete example of the American voters' ability to act in a national crisis not on the basis of party affiliations but on the basis of their own personal convictions. A citizen may vote for Mr. Willkie as President and still give his support to men running for other offices on other tickets.

The first meeting of the club will be held Friday evening at Willkie headquarters at 50 Main street, Andover, at 8:00 o'clock. Anyone who is interested in registering as a worker will be more than welcome. Further organization plans will be discussed. If anyone cares to show his support through a donation, a check payable to "The Willkie Volunteer Committee," or cash will be received with thanks by Mr. John Kelly, President, Bancroft road, or Mr. George Stanley, Treasurer, Porter road.

Among those who have worked to organize the club are: District Chairman, Leo Daley, including Lawrence, Methuen, North Andover and Andover; Andover Chairman, John N. Kelly; Vice-Chairman, Francis T. Kelly; Vice-Chairman, George A. Markey; Treasurer, George J. Stanley; Secretary, N. P. Hallowell, Jr.

Vice-Chairman Francis T. Kelly has worked for Democrats seeking office in state, county, and local politics, and has been a prime mover in building Democratic registration in Andover to its present high figure.

Vice-chairman George A. Markey, Independent, has always been prominent as a worker for all movements leading toward the civic improvement of Andover.

A district captain is Charles G. Proulx, a Democratic resident of Andover for 30 years and an outstanding worker for the Democratic party. He agrees with Mr. Willkie on the third term issue.

Another captain is Eugene A. Zalla, former member of the Democratic Town Committee, living in Ballardvale, organizing there supporters for Mr. Willkie.

Other workers who have reported so far are: Patrick Murnane, Ben Dane, J. P. Flynn, William C. Crowley, Gerald Todd, Franklin B. Collins, Nick Zock, Charles Garabedian, Fred Richards, Benj. Locke, K. J. Barrows, J. B. Hawes, B. L. Boyle, George Follansbee, P. K. Allen, Hart Leavitt, J. R. Adriance.

You save money by paying $2.00 a year for the Townsman.

BOOKS

You can purchase any book in our library at a discount of from 20% to 75%. Open evenings until 9:30.

Bay State Building News Stand Lawrence, Mass.

Many Local Boys Enter Phillips

Twenty-seven boys living in Andover have entered Phillips Academy this week. The new boys are: John Avery, Jr., Frederick M. Boyce, Jr., Charles Davidson, Justin E. Gale, James W. Dalrymple, Jr., Bernhardt G. Harig, John D. Hill, Floyd T. Humphries, Jr., Dwight D. Killam, Richard H. Moody, Gerwin K. Rohrbach, Walter R. Selfridge, Carlton M. Strong, Jr., Charles L. Ware, Jr., Samuel G. Waugh, John R. Ashburn, Alfred G. Harris, John F. Lord, John F. Nicoll, Douglas T. Pitman, Harold J. Ellis, Jr., Thomas V. Sullivan, James McMahon, Robert A. Simon, G. Gordon White.

George L. Selden and John F. Shepard, new boys from town, are living at the academy.

Local boys returning to the academy are: William S. Barnard, Eugene A. Bernardin, Jr., Francis W. Botsch, Donald A. Boynton, George G. Brown, Jr., Garfield S. Chase, Jr., Lincoln D. Clark, Eolo F. DeRosa, William E. Eastham, W. Lawrence Eccles, Jr., Robert M. Emmons, Theodore S. Eschholz, Gordon B. Elliott, Leslie R. Hadley, John T. Hickok, Warren A. Lewis, Russell H. Lord, Jr., Richard D. McFarland, Donald P. MacLellan, Archibald D. Maclaren, Jr., James H. B. Morton, Allan L. Northam, Frederick N. Nowell, Jr., Vasco E. Nunez, Jr., John A. Pidgeon, Frank W. Rockwell, Richard I. Stevens, Frank R. Strong, Philip R. Toohey, Gerard M. Twomey, Donald A. Walen, Paul E. Weamer, and John R. White, William T. Rich, 3rd, an Andover boy, is in residence at the school.

JAMES ABBOTT HOME AFTER THIRTY YEARS

James H. Abbott, son of Mr. and Mrs. James J. Abbott of Andover street, is enjoying his first visit with his parents in thirty years. He and Mrs. Abbott arrived here from San Francisco, Calif., where they reside, and have been renewing acquaintances in town.

Now Is The Time For The Shawsheen Dairy To Come to the Aid of Your Party

If you're planning a party you'll have ice cream of course, and you'll want to have plenty to go around. **YOU CAN BUY FOUR QUARTS OF OUR SHAWSHEEN DAIRY DELUXE ICE CREAM FOR THE SAME PRICE YOU'D PAY FOR THREE IN MOST PLACES.** And it's quality is of undisputed excellence, too.

Packed in an Insulated Bag so it will keep an hour or more.

Quarts 45¢

Pints 25¢

FLAVORS

Vanilla - Strawberry - Chocolate - Orange Sherbet - Maple Nut - Butter Pecan - Orange Pineapple - Cherry Bisque - Coffee - Frozen Pudding - Fresh Peach.

For a Refreshing Milk Drink or Ice Cream in Any Form Try The

Shawsheen Dairy Ice Cream Bar

Tantallon Road—off Haverhill Street Telephone 792-793

No Decision Yet On Proposal To Build Gas Station And Apartment Houses

It will probably be some time before the board of appeals comes to a decision on the proposal that a filling station and three apartment houses be erected on the Shaw property on Main street. Every phase of the matter will be gone over thoroughly before a final decision is handed down.

Many arguments on both sides of the matter were presented last Thursday night at the hearing before the Board of Appeals. Some of the arguments cannot be considered by the Board since they presented considerations that have no direct bearing on the legal aspects of the question. The main legal basis for granting a variance to build a filling station in the business area or an apartment house in the residential area is whether or not the refusal to allow this use of the property would impose an undue hardship on the owners. This question remained unanswered at the hearing, since the main heirs of the estate are in California. Burton S. Flagg, executor and petitioner, was not present.

Many of the people at the hearing expressed the opinion that there are too many filling stations in town now, but this is something that the board of appeals cannot take into account. Others were opposed to the filling station but not to the apartments; others were willing to have one apartment house but not three. Others wondered about the drainage, which would be a problem for the Board of Survey and the Board of Public Works, if the permit were granted.

The main problem to the Board of Appeals will be whether the project would be detrimental to the future development of the town. Some opinions were expressed along this line—on both sides.

The potential purchasers of the property, H. E. Crocker and T. R. Hubbell of Watertown, were introduced by Leo F. Daley, potential broker in the sale. They explained the project as presented two weeks ago in the Townsman. Mr. Koenig represented the Colonial Beacon Oil Company along with district manager Mr. Hutchins.

Those who spoke on the problem were Frederick H. Smith, Jack Grour, Frederick W. H. Stott, Mitchell Johnson, William A. Trow, Edmond E. Hammond, E. Carlton Kimball, William F. Barron, Dr. Nathaniel Stowers, Jerome W. Cross, Mrs. Charles E. Abbott, Dr. Albert E. Hulme, Frederick E. Cheever, Chester W. Holland and John Murray. Sitting on the case are Board of Appeals members Walter M. Lamont, Roy E. Hardy and James Eastham.

OFFICER DEYERMOND RECUPERATING AT HOME

We are happy to report that Patrolman John Deyermond has returned to his home, 11 Shawsheen road, after several weeks' illness at the Clover Hill Hospital, Lawrence, and we're hoping to see him in the square again any day now.

Add New Members To Music Faculty

Beginning with the present academic year two new instructors will join the Music Department of Phillips Academy: Dr. William Reese, who will teach piano and assist with the orchestra, and Mr. Robert D. King, who will assist with the band. Dr. Reese is a graduate of Amherst and did graduate work at Columbia University. While at Columbia he assisted Mr. Beveridge with the University choir and was organist of a Presbyterian Church in New York City. On winning a European fellowship, Mr. Reese spent five years in study abroad. He studied conducting at the Hochschule in Berlin and took his doctorate in Musicology at the University of Berlin in 1939.

Mr. King is a graduate of Boston University and did post-graduate work at Harvard. He is an outstanding authority on music for brass instruments, his arrangements having been played during the past summer by Mr. Goldman with his band in Central Park in New York City. During the summer holiday Mr. King held a fellowship at the MacDowell Colony at Peterboro, N. H.

Mr. Felix Fox, the distinguished piano pedagogue of Boston, will continue his relation with the piano department. Mr. Frank Macdonald, the concert-master of the Handel and Haydn Society of Boston, and the conductor of the Quincy Orchestra, will continue to head the violin department in which position he did such excellent work during the past school-year. Mr. Clark will continue to assist with the Glee Club, the Choir, and at the organ.

Dr. Pfatteicher To Play Bach Series

Beginning this coming Sunday, and continuing throughout the school year, Dr. Pfatteicher will play a half-hour, informal, Bach organ recital on the Martha Cochran Memorial Organ in the Chapel of Phillips Academy, from 12 to 12:30, after the morning service. During the year Dr. Pfatteicher will play the complete organ works of Bach, including the chorale-preludes. The public is cordially invited.

S & C HOLDS MEETING

The Square and Compass Club met last Thursday evening at the club for a regular business meeting. Their next meeting will be October 3.

POLITICAL ADVERTISEMENT

LISTEN TO AND VOTE FOR
ROBERT T. BUSHNELL
REPUBLICAN CANDIDATE FOR
ATTORNEY GENERAL
Primaries Tuesday, Sept. 17th
WBZ Sept. 12 - 14 - 16 at 9.30
Sept. 15 - 8.30 P. M.
WBRK Sept. 13 at 6.45 P. M.
Sept. 15 at 7.45 P. M.
Sept. 16 at 7.15 P. M.
WTAG Sept. 12 - 14 - 15 - 16 at 10.30 P.M
Louis E. Bushnell, 41 Court St., Boston

FRIDAY, SEPTEMBER 13
Snowballs 3 for 10c
Graham Raisin Parker House Rolls 15c doz.
SATURDAY, SEPTEMBER 14
Our Own Baked Beans 10c lb.
Brown Bread 8c. 10c. 12c
Raspberry Mary Ann Buds 3 for 10c
Lemon Chiffon Pies 32c ea.
Marble Frosted Layer Cake 35c ea
BLOOD'S BEEHIVE BAKERY
Barnard Street Tel. 695-W

Daytime rates for distant calls
Are lower than you'd guess;
But nights and every Sunday, too,
A lot are even less.

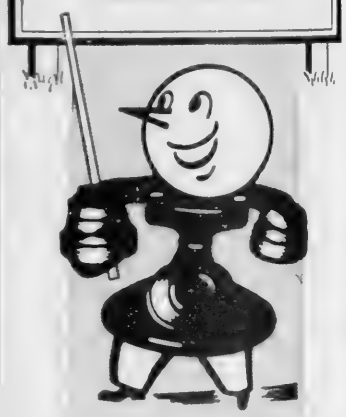

TELEPHONE

Tel. 7339 Est. 1854
GEO. W. HORNE CO.
LAWRENCE, MASS.
Tar and Gravel Roofing Sheet Metal Work
Asphalt Shingling and Side Wall Work

PLACE YOUR COAL ORDER TODAY
MAKE SURE IT'S
D & H
Cone Cleaned Anthracite
IT'S ALL AMERICAN
HIGH HEAT LOW ASH
D & H for Best Results
B. L. McDonald Coal Co.
58 MAIN STREET TELEPHONE 234

The Bon Marché
Lots of Parking Space . . . Shop in Comfort
Wednesday Afternoons
at The BON MARCHE and
CHERRY and WEBB'S in LOWELL
• Open 9:30 to 5:30 Every Day
of the week including Saturday
Cherry and Webb's
LOWELL, MASS.

West Parish

Mrs. Gilbert Jones and **Margaret Little** are enjoying a week at Provincetown... **Mr. and Mrs. Kenneth Barnard** are spending the week with their daughter, **Mrs. Edwin Calvin** of Akron, Ohio.... **Mr. and Mrs. Norman Morgan** and **Mr. and Mrs. Roger Lewis** and **Larry** spent Sunday at Cranmore Mountain, North Conway, N. H...

Returning to the Parish this week have been **Mrs. Harry Wright** and son, **Bobby**, from their summer home in East Bluehill, Me..... **Miss Frances Craig** from Vermont where she visited relatives last week-end... **Mr. and Mrs. William Stevens** and family from a three weeks' vacation at Hampton Beach... **Mr. and Mrs. Walter Smith**, from a visit to Fitchberg, Quebec and Barre, Vt... **Miss Virginia Ramsay** from Centerville, Cape Cod... **Mrs. Walter Pike** and **Mrs. Kelley** who have been enjoying a motor trip to Rangeley Lakes and a tour of New Hampshire and Vermont...

Howard MacDonald of White Rock, Me., has been visiting **Mr. and Mrs. Charles Thomes**.... Mrs. Peter Saunders of Milford, N. H., is visiting her sister, **Mrs. Robert Scobie**.... **Mr. and Mrs. Montague White** have returned to their home in Andover, Conn., after spending a few days with **Mrs. Arthur Boutwell**..

Mrs. Hartwell Abbott and baby son have returned from the Lawrence General Hospital and are staying with Mrs. Abbott's parents, **Mr. and Mrs. William Corliss** of High Plain road...

John Guild, Jr., son of **Mr. and Mrs. John Guild** of Lowell street, arrived today from California to remain a few days with his parents...He and **Miss Dorothy Babb** of Shawsheen will be married on Monday and return to California where Mr. Guild and his brother Allen are both employed in a Government Aviation plant...

GRANGE ENJOYS LECTURE PROGRAM

Mrs. Marion Johnson, Worthy State Pomona, gave an informal talk at the Grange meeting Tuesday evening, and Mrs. Ralph Knight, lecturer of Middlesex North Pomona, spoke on "Highlights From the Lecturers' Conference" which she attended recently at Burlington. A program of songs and games followed, led by Mrs. Knight and Mrs. Dawson. Refreshments were served by Mrs. Newman, Mrs. Martis, Mrs. Corliss and Mrs. Hanson.

PATRONIZE OUR ADVERTISERS

ON COMMITTEE FOR REAL ESTATE OUTING

Richard G. Whipple of Summer street was on the committee for the 1940 outing of the Massachusetts Real Estate Exchange which was held yesterday at the Commonwealth Country Club in Newton. A golf tournament opened the day's events followed by field sports, tennis matches, and concluded with progressive bridge.

Madison
BEAUTY SALON
232 ESSEX ST. TEL. 24484
Opp. Sears Roebuck Lawrence
Formerly at 96 Main Street

Cherry and Webb's

Closed Tuesday and Saturday Nights

A Course in the Classics at Our College Shop

Robe of All Wool Plaid
Full sweeping comfort-coaxer with wide revers, two pockets and sash tie closing.
$7.98

Captivator in Corduroy
Best-beau styled jacket with four-gore full skirt. Rates "A" in fashion credits.
$7.95

All America's College "Team"
Boxy styled Garland soft-textured cardigan. Gros-grain faced.
$4.98
Shetland flare skirt . . .
$3.98

Neva Split Fur Coats
Casual swagger in rich, gleaming fur. Notched collar; detachable patch pockets. 12 to 44.
$59

EDITORIAL

Don't Let Andover Down!

There are 2,677 of you. You're classed as Independents; it doesn't mean you're independent; it merely means that you haven't taken the time to vote in a primary election. Andover needs your vote Tuesday; Andover wants a representative at the State House; so get out Tuesday and vote.

In Methuen they vote in primaries. In a recent tabulation it was shown that of 11,800 Methuen voters 8,184 had voted at a primary while only 3,616 had failed to. What is the story in Andover? Only 56% have voted in the primaries here as against Methuen's 70%.

Possibly you just didn't care; possibly you felt that with South Lawrence having such overwhelming strength in the old district, it was a waste of time to go to the primaries. That excuse doesn't exist now that we're in with Methuen, North Andover and Lawrence's Prospect Hill. Andover can have one of the three representatives if you Republicans and you Independents get out Tuesday and vote! If Andover is lethargic next Tuesday, Methuen is going to have three representatives, or Methuen two and Lawrence one—and Andover will have none.

Yes, we want a representative in the State House. We don't want all three, because then Methuen and the other sections would be without representation, and they shouldn't be. But we don't want Methuen to have three, either. That isn't fair! And yet we can't expect the Methuen voters to go to the polls and in effect say: "Those nice people over in Andover haven't had a representative for 15 years; let's vote for one of the Andover boys." Human nature just doesn't work that way. Our men will get some votes over there; theirs will get some over here, but by and large each town will support its own. It's our duty to our town to vote Tuesday in the Republican primaries if we really want a representative. If we don't vote, we just don't deserve one.

You who haven't voted in primaries, your vote is needed and needed badly. Go to the polls Tuesday and ask for a Republican ballot. It's a primary ballot, true, but in this case it's the election, for the district has a heavy Republican majority. There's only one Democrat running for the three positions; he'll get the Democratic nomination, but the three who get the Republican nomination really get the election.

It's our chance. We can do it. Let's not let Andover down. She deserves representation; she deserves our wholehearted aid in giving her representation. Just a few minutes on Tuesday, that's all it will take to give us two years of representation. SO DO YOUR BIT! GET OUT AND VOTE!

ORDER YOUR

New England Coke NOW!

Today's Cash Price $13.00

We will dustproof your coke upon request with our hot vapor treatment.

Phone 365

Andover Coal Co., Inc.

COAL FUEL OILS N. E. COKE

MARRIAGES

Joseph V. A. Doucette, Boston road, and Jeanne B. Talbert, 90 Sylvester street, Lawrence, at Sacred Heart Church, by Rev. A. St. Martin, S.M., September 6.

Joseph L. Springer, 383 County road, Plympton, and Anne L. Richards, So. Main street, at St. Augustine's Church by Rev. Henry B. Smith, O.S.A., September 7.

William L. Ross, 117 North Main street, and Joan Campbell, 17 Baker Lane, at Hamilton, Mass., August 17, by Rev. Herman C. Johnson.

MARRIAGE INTENTIONS

Julius H. Cieslik, 590 Salem road, Dracut, and Helen L. Sharpe, 58 Red Spring road.

James J. Hannigan, 58 Osgood street, and Evelyn H. Zussy, 100 Main street.

Alvin J. Zink, Jr., Chester street, and Doris Muriel Higginson, 60 Chestnut street.

Fred Blackburn, Mass. Rifle Range, Wakefield, and Ann Catherine Daley, 44 Stevens street.

William D. Boland, Jr., 2 Sheridan street, Lawrence, and Lillian N. Elder, 71 Stevens street.

Dr. Joseph B. McCavitt, 17 Granville street, Lawrence, and Katherine C. Milne, 20 Cuba street.

MISS PETERSON TO BE FALL BRIDE

Miss Freda Peterson of Kensington street, who will become the bride of Rene Lacharite, September 22, was tendered a shower at the home of Mrs. Euclide Lacharite, Saratoga street, Lawrence. After the bride-to-be opened her many lovely presents, a luncheon and musical program were enjoyed.

The wedding ceremony will be performed at St. Anne's rectory, Lawrence.

LINEN SHOWER

A linen shower at the home of Mrs. John Guild, Lowell street, Saturday, was given in honor of Miss Dorothy Babb, daughter of Mr. and Mrs. Benjamin Babb of Princeton road, who will become the bride of John B. Guild on September 16. Refreshments were served by the hostess and Mrs. Grace Bodwell.

CLAN AUXILIARY SEWS FOR RED CROSS

Members of the Clan Auxiliary met at the home of Mrs. Alexander Meek on Cuba street to sew for the Red Cross.

You save money by paying $2.00 a year for the Townsman.

YOU WOULDN'T BELIEVE A RANGE COULD DO SO MANY THINGS - *but it does!*

Keeps Your Kitchen Cool
Insulated on all six sides, the Chambers oven keeps heat inside where it belongs

Saves Time
Automatic oven heat regulation saves watching and testing. Gives you more leisure

Lowers Meat Costs
Inexpensive cuts of meat cooked in oven or thrifty Thermowell are tender and delicious

Cuts Meat Shrinkage
Oven and Thermowell cooking reduce meat shrinkage to a new low minimum, saving meat and money.

Saves Gas
Simply turn on gas long enough to bring food to cooking temperature. Turn gas off and meal will finish cooking on retained heat in either Thermowell or oven

Send Coupon for further particulars

EASY TERMS
Allowance on your Old Stove

The CHAMBERS - COOKS WITH THE GAS TURNED OFF

MAIL THIS COUPON

W. R. HILL, Andover, Mass.
Please send me a booklet, "COOKING WITH THE GAS TURNED OFF"
Name .....
Street .....
City .....

W. R. HILL

45 Main Street Tel. 102

Shawsheen

Mr. and Mrs. Ray Bevans have returned from a trip to Maine.... Mr. and Mrs. George Cairns and family and Mrs. Frank Cairns and family have returned from a trip to Maine..Visitors to the White Mountains have been Miss Barbara Dean and Mr. and Mrs. William Hacker..Miss Betty Wilkinson enjoyed a trip to York Beach ..Arthur Brindle spent last week-end in Troy, N. Y...Mr. and Mrs. Laurence Delaney have returned from Rye Beach..Florence Daley is at Canton..Mr. and Mrs. Joseph Cagney were at Boothbay Harbor, Maine, last week-end....Miss Virginia Batcheller has returned from a summer on the Cape..Barbara Rice has returned from camp.... James T. French of the Motor Registry has resumed his duties after a two weeks' vacation....Charles Lund of Arlington has been visiting his sister, Mrs. Ralph Woodcock..Mr. and Mrs. Theodore Hall of Mishawakee, Indiana, have been visiting at the home of Mr. and Mrs. Henry Sartrys of Lincoln street..

Many Candidates At Republican Rally

A large number of candidates for representative, county commissioner and attorney-general spoke last Thursday evening at the rally conducted by the Young Men's Republican Club. Most applause of the evening went to the Andover Male Choir which varied the program with three selections under the baton of representative candidate Ev Collins.

The county commissioner fight brought forth the most brickbats, with the "outs" doing the tossing and the "ins" in the person of Andover's Fred Butler tossing them back quite effectively.

The candidates for representative devoted themselves mainly to presenting their own biographies and views without banging each other. Henry Parkman, Jr., unopposed for the Republican nomination for U. S. Senator, received a good hand at his forthright declaration for immediate national defense. William Haskell of Lynnfield, though he had to speak late in the evening, presented a worthwhile appeal for nomination to Congress.

Seven Injured In Local Accidents

Seven persons were injured in three automobile accidents this week. Last Friday night three women were taken to the Lawrence General Hospital after their cars had crashed on South Main street in front of Luther Witham's Andover Cottage. Both cars were badly damaged, but injuries were not serious enough to place anybody on the danger list.

Elaine L. Dalrymple of Methuen and Helena M. Sobel of Brookline were the drivers. The latter suffered a concussion, a laceration and a general shaking up. Two passengers of Miss Dalrymple were also treated at the hospital.

The next trio were injured in West Andover Sunday noon, with one of the cars being tipped over. Mrs. Maritza Casparian of 117 Greenwood road was kept at the hospital, while her husband and son were released after treatment. The other car was driven by Raymond Tisbert of Chandler road.

Frank Gaudet of Topping road was cut about the face in a triple crash Saturday night on River road, with glaring lights given as the cause. The car in which he was riding, it was claimed, hit two other cars after the lights of another had blinded the driver.

BIRTH

A daughter, Marie Patricia, to Mr. and Mrs. William L. McDonald of 131 Chestnut street, Tuesday morning at the McGowan Memorial hospital, Methuen.

C. D. A. NOTES

At the Catholic Daughters meeting last Tuesday night, Miss Anna Greeley was elected chairman of the New Members Committee to be assisted by Mrs. Brennan, Mrs. Shulze and Mrs. Coupe.

The annual State Court Retreat will be held November 2 and 3 in the Senacle, Brighton, Mass. All members planning to attend are asked to get in touch with Mrs. Coupe.

A social is planned for the evening of the 24th at the parochial school hall at 8:00. Members are asked to bring yarn and needles. Mrs. Coupe is chairman of the meeting assisted by Miss Greeley and Mrs. Robertson.

Total Enrollment In Local Schools Shows Decline

Andover's total school enrollment showed a decline on Monday over the same date a year ago, although the rainy weather may have had something to do with it. However, out in the North district parents felt happy, because despite a predicted low enrollment the reopened school had an enrollment of 18, only one less than the 19 that it had when the committee closed it in 1939.

The total dropped from 1,513 to 1,480. All of this and more was accounted for by a decline of 37 in the high school. Increases were shown as follows: Junior high, 7; Central Grammar, 4; West Center, 7. Decreases were: Shawsheen, 11; Bradlee, 17; Indian Ridge, 5.

St. Augustine's parochial school showed a slight drop from 266 to 259.

The October first figures are usually more indicative of real trends than the opening day figure which is affected more by such factors as temporary illness, weather, etc.

All the schools held opening day programs with flag salutes, etc.

Academy Ready To Aid In Defense

Phillips Academy "stands ready to offer all its facilities to the government" if need arises, it was stated this week as school opened with 20 refugees from England as guest students at the school. Colonel Henry L. Stimson, president of the academy trustees, is secretary of war at Washington now. For the present, however, the trustees feel "that it is the duty of the school to carry on the normal process of education."

PATRONIZE OUR ADVERTISERS

Shawsheen Kindergarten
Opens for 11th Season
Monday, Sept. 16
Ages 3 to 5
MISS FRANCES BUTLER
Director
MRS. JOSEPH HART
Assistant
Administration Building
Shawsheen Village

THE NEW REX GRILLE • Lowell
—COMPLETELY RENOVATED—
FRIDAY SATURDAY SUNDAY
...SPECIAL...
CHARCOAL BROILED LOBSTER 75¢
3 Floor Shows Nightly Including Sunday—7:30, 9:30, 11 P.M.

Deluxe Fordor—blue, radio, and heater—10,000 miles.

Deluxe Fordor—black, radio and heater—1,200 miles.

Mercury Fordor—cream—7,500 miles

Mercury—black—900 miles.

Watch For The New Ford

Shawsheen Motor Mart
Haverhill Street Tel. 767

Protection for the Children

- The local police and the schoolboy patrols provide a maximum of safety for your children when they're going to school.
- You too must provide safety for them. At the least sign of illness they should be examined by a competent physician, for in health a stitch in time saves nine.
- Their safety demands too that all prescriptions be filled by a reliable pharmacist.

THE HARTIGAN PHARMACY
—You May Pay Your Telephone Bill Here—

Citizens Demand Action On Telephone

Letters are still pouring in on the Department of Public Utilities regarding the recent so-called reduction in foreign exchange rates for telephone service, a reduction which by the imposing of a 70-call limit actually proved an increase to business people wanting unlimited service to and from Lawrence.

One letter from a local business man reads as follows:

Gentlemen:

I have before me a copy of your letter to Walter C. Tomlinson, Esq., Chairman of Andover Service Club Committee and your D. P. U. 5994.

Nothing was stated in your letter and schedule of rates about limiting Andover-Lawrence Service to 70 calls a month.

Has the Telephone Company the right to make this limit, and if so, why didn't you explain this in your letter?

J. Harry Anderson of William street has written twice, without an answer to date. His letters follow:

Gentlemen:

Regarding local indignation over the recent decision of your body regulating Foreign Exchange rates between Andover and Lawrence, would state that a question has arisen in the minds of many of our citizens as to just what are the duties, responsibilities, and authority of your Commission on telephone matters, and would request that you kindly advise me in order that I can show your reply to those interested.

Very truly yours,
J. H. Anderson

Gentlemen:

So many of my friends in Andover have asked me what was said in reply to my recent letter to you concerning duties of the D. P. U. that I am writing you again for a reply.

I realize your Mr. White is not on the job at present; but I presume some one is responsible while he is campaigning.

The telephone question here in Andover and Shawsheen Village is at present quite serious to our business men, and we are trying to get what we consider inexcusable high rates done away with; so I am doing what little I can to help.

We have supposed that the D. P. U. would be very much interested in the welfare of the PUBLIC.

Very truly yours,
J. H. Anderson
3 William St., Andover, Mass.

J. Augustus Remington, secretary of the telephone investigation committee, has asked for further information, as follows:

Gentlemen:

Mr. Joseph A. Mulvey, Chairman of the local Telephone Investigation Committee, has advised me that the D. P. U. were planning to do something about the exorbitant rates charged for a Lawrence-Andover business telephone limited to 70 calls a month.

The committee would like to hear from you as soon as possible.

Very truly yours,
J. A. Remington,
Secretary

Modern Poster Exhibit At Gallery

On September 10th the Addison Gallery of American Art will open an exhibition entitled "A History of the Modern Poster." This exhibition has been sent to Andover by the Museum of Modern Art and is scheduled to be shown in other American cities this year.

The picture galleries of the public are virtually found on bill boards of buildings, in banks, in theaters, in every railway, street car, elevated train, subway, bus and taxi. The poster, as one of the informal and most omnipresent of the arts, is therefore important because of its constant influence on our lives.

Unfortunately poster design is rarely, in America, more often in Europe, representative of the best art of the day. With the commercialization of the lithographic process, the modern poster as we know it came into being. From this time poster design has often been influenced by the successive vanguard movements in painting—sometimes detrimentally, more often beneficially. It is only rarely that a poster design reflects immediately the most advanced movement of the period, and even then it is usually because a leading painter is also a poster designer. Toulouse-Lautrec's posters because of their wide use were naturally much better known than his paintings. Today they are looked upon as fine examples of his art, equal in quality to many of his finest paintings.

The exhibition traces in part the major changes which have taken place in poster designing from the introduction of large scale color lithography in the 1880's to the present. It shows the clever adaptation to poster design of the work of the Impressionists, Pre-Raphaelites, Expressionists, Cubists, Abstract artists, Surrealists and painters of the American scene.

Posters from England, France, Germany, Greece, Russia, Switzerland, Holland and the United States are included in the Exhibition which will close on September 18th.

PLUMBING and HEATING
CHARLES HUDON
60 HIGH STREET

ANDOVER INN
Formerly Phillips Inn
Luncheon (12-2 p.m.) 75c
Dinners (6-8 p.m.) $1.00
Afternoon Tea 25c
A "Treadway Inn"
George M. Brakey, Mgr.

TOWLE Silverware
JOHN H. GRECOE
OPTICIAN — JEWELER
"The Biggest Little Jewelry Store in the State"

X-L SHOP
PAUL P. SIMEONE, Prop.
CLEANING—PRESSING
Haberdashery
FREE DELIVERY SERVICE
6 Main Street Tel. 1310

"GLENNIE'S MILK"
1890 – 1940
50 Years In Business
No Toll Charge To Call Glennie's
Andover Residents Call Enterprise 5368
There is no Charge on Enterprise Calls

SELECTED FOODS
EAT OUT more often!
You're careful about the food you buy to eat at home; we're just as careful about the food we buy for you to eat here.
The Andover Cafeteria

SINCE 1840
Everett M. Lundgren
Funeral Director and Embalmer
Twenty-nine years of personal service to Andover and Suburban Towns. Fully equipped for all service. Massachusetts and New Hampshire license.
1840 to 1940 — HERMAN and JOSEPH ABBOTT, JAMES CRABTREE, CHARLES PARKER, F. H. MESSER, EVERETT M. LUNDGREN.
Now Located at 18-20 Elm St. — Tel. 303-W or 303-R

THERE IS STILL TIME
TO CONTRACT FOR
New England Coke
AT SUMMER PRICES
$13.00 PER TON CASH
PHONE 219 NOW AND SAVE!
CROSS COAL CO.
1 Main Street Telephone 219

Classified

Rates: 50 cents for one insertion; 25 cents for repeats. Limit 30 words. Cash is required before insertion.

FOR SALE

LOAM FOR SALE — Telephone C. H. Stevens, Andover 366.

FOR SALE—Piano, Kohler and Campbell upright. In good condition. Very reasonable. Tel. Lawrence 29887. 9-12-1T

WANTED

WANTED—A maid who is thoroughly competent in cooking and housework. Apply Mrs. Burchard E. Horne, 66 Bartlet street. 9-12-1t

WANTED—Room or one room apartment, centrally located, first floor preferred. Write Box "D" Townsman office or telephone 92-W. 1t

WANTED—Partial use of telephone in private home for one week each month in return for full payment of monthly bill. Write Louise Crawford, 492 Common Street, Belmont, Mass. 9-12-1T

WORK WANTED

WORK WANTED—Afternoon or evening employment taking care of children desired by reliable high school girl. For further information write the Townsman, Box "K." 9-12-1t

LOST

LOST—A three-year-old red Cocker Spaniel, named Monkey, lost August 31. Name on collar, R. P. Bullen, 39 Forest street, Worcester. Please return to R. P. Bullen, 6 Stonehedge road, Andover. Telephone 85. Reward offered. 9-12-1T

FOR RENT

THE ABERDEEN, exclusive, furnished and unfurnished, heated apartments, Shawsheen village; tiled bathrooms; free refrigeration, passenger elevator, hotel lobby, Rock-Wool Insulation, barber shop, $40 a month up. Tel. Andover 215.

APARTMENT FOR RENT—Modern two room apartment; hot water and steam heat supplied, Kelvinator, gas stove, etc., furnished. 130 Main street.

FOR RENT—Pleasant heated room with private family. Apply 53 Abbot street. Tel. 247-M. 9-12-1T

...FOR SALE...

6-room newly-renovated Cottage, all conveniences $5,900

6-room Bungalow, all conveniences and garage $4,250

Several Desirable House Lots $500 and up

A few desirable rentals

FRED E. CHEEVER
Real Estate
Nat. Bank. Bldg. Tel. 775 or 1098

Country Antique

Eight room house, two baths, oil heat, five fireplaces, modern kitchen, five acres of land. Will sell at a great sacrifice.

W. SHIRLEY BARNARD
15 Barnard Street Andover, Mass.
Telephones 202-869-W

Andover Savings Bank

The following pass books issued by the Andover Savings Bank have been lost and application has been made for the issuance of duplicate books. Public notice of such application is hereby given in accordance with Section 40, Chapter 590, of the Acts of 1908.

Book Number 51082.

Payment has been stopped.

LOUIS S. FINGER
Treasurer

Mortgagee's Sale of Real Estate

By virtue and in execution of the Power of Sale contained in a certain mortgage given by Marion M. Dyson, of Ballardvale, Essex County, Massachusetts, being unmarried, to the Home Owners' Loan Corporation dated August 14, 1934, and recorded with Essex North District Deeds, Book 581, Page 561, of which mortgage the undersigned is the present holder, for breach of the conditions of said mortgage and for the purpose of foreclosing the same will be sold at Public Auction at one-thirty o'clock P.M. on Friday, October 11, 1940, on the premises below described, all and singular the premises described in said mortgage, to wit: "a certain parcel of land with all buildings and structures now or hereafter standing or placed thereon situated in (Ballardvale) Andover, in the County of Essex in the Commonwealth of Massachusetts bounded and described as follows: Beginning at a stone post in the Northerly line of Andover Street; thence Easterly by said Street seven hundred six and 7/10 feet, more or less, to land now or formerly of one Moody; thence North 12° East by said Moody land one hundred thirty feet; thence Westerly two hundred twenty-two and 5/10 feet to a point two hundred twenty feet Northerly from said Andover Street; thence North 79° 39′ West 151 feet; thence South 79° 30′ West 76.2 feet; thence South 69° 30′ West 90 feet; thence West ninety-one feet; thence South 66° West one hundred six and 5/10 feet; thence South 5° West one hundred fifty-four and 9/10 feet to Andover Street and the point of beginning. Being a portion from the Southerly part of the first parcel described in a deed from William H. Hodgkins, Trustee, to the Ballardvale Mills Co., dated February 6th, 1905, recorded with North Essex Registry of Deeds, Book 218, Page 238. Also being the same premises conveyed to me by Ballard Vale Mills Co. by deed dated November 3, 1927, recorded in North District Essex Registry of Deeds, Book 536, Page 404.

Including as part of the realty all portable or sectional buildings at any time placed upon said premises and all furnaces, ranges, heaters, plumbing, gas and electric fixtures, screens, mantels, shades, screen doors, storm doors and windows, oil burners, gas or electric refrigerators and all other fixtures of whatever kind and nature at present or hereafter installed in or on the granted premises in any manner which renders such articles usable in connection therewith so far as the same are or can by agreement of parties, be made a part of the realty."

Said premises will be sold subject to all unpaid taxes, tax titles, water liens, and other municipal liens or assessments, if any there be.

Terms of sale: three hundred and fifty dollars cash to be paid by the purchaser at the time and place of sale, terms of payment of balance will be made at time and place of sale.

HOME OWNERS' LOAN CORPORATION
Mortgagee

James J. Brennan, State Counsel
31 St. James Ave., Boston, Mass.
(12-19-26)

Commonwealth of Massachusetts
PROBATE COURT

Essex, ss.

To all persons interested in the estate of Elizabeth Myerscough late of Andover in said County deceased.

The administrator of said estate has presented to said Court for allowance his first and final account.

If you desire to object thereto you or your attorney should file a written appearance in said Court at Salem before ten o'clock in the forenoon on the seventh day of October 1940, the return day of this citation.

Witness, JOHN V. PHELAN, Esquire, First Judge of said Court, this seventh day of September in the year one thousand nine hundred and forty.

WILLIAM F. SHANAHAN, *Register*
(12-19-26

Commonwealth of Massachusetts
PROBATE COURT

Essex, ss.

To all persons interested in the estate of Charles E. Sargent late of Andover in said County, deceased.

A petition has been presented to said Court for probate of a certain instrument purporting to be the last will of said deceased by George E. Sargent of Rutland, Vermont praying that he be appointed executor thereof without giving a surety on his bond.

If you desire to object thereto you or your attorney should file a written appearance in said Court at Lawrence before ten o'clock in the forenoon on the ninth day of September 1940, the return day of this citation.

Witness, JOHN V. PHELAN, Esquire, First Judge of said Court, this sixteenth day of August in the year one thousand nine hundred and forty.

WILLIAM F. SHANAHAN, *Register*
(22-29-5)

Commonwealth of Massachusetts
Essex, ss.
PROBATE COURT

To all persons interested in the trust estate under the will of John Standish Foster Bush otherwise known as John Foster Bush and J. Foster Bush late of Andover in said County, deceased, for the benefit of Ella Agnes Von Szendeffy and others.

The trustee of said estate has presented to said Court for allowance its eleventh to fourteenth accounts inclusive.

If you desire to object thereto you or your attorney should file a written appearance in said Court at Salem before ten o'clock in the forenoon on the sixteenth day of September 1940, the return day of this citation.

Witness, JOHN V. PHELAN, Esquire, First Judge of said Court this twenty-second day of August in the year one thousand nine hundred and forty.

WILLIAM F. SHANAHAN, *Register*
(29-5-12)

Commonwealth of Massachusetts
PROBATE COURT

Essex, ss.

To all persons interested in the estate of Alice Cleveland Carter late of Andover in said County, deceased.

A petition has been presented to said Court for probate of a certain instrument purporting to be the last will of said deceased by Harriet W. Carter of Andover in said County, praying that she be appointed executrix thereof without giving a surety on her bond.

If you desire to object thereto you or your attorney should file a written appearance in said Court at Salem before ten o'clock in the forenoon on the sixteenth day of September 1940, the return day of this citation.

Witness, JOHN V. PHELAN, Esquire, First Judge of said Court, this twenty-third day of August in the year one thousand nine hundred and forty.

WILLIAM F. SHANAHAN, *Register*
Rowell, Clay & Tomlinson, Attys.
301 Essex Street
Lawrence, Mass.

Commonwealth of Massachusetts
PROBATE COURT

Essex, ss.

To all persons interested in the estate of John P. West late of Andover in said County, deceased.

A petition has been presented to said Court for probate of a certain instrument purporting to be the last will of said deceased by Jesse E. West of Andover in said County, praying that he be appointed executor thereof without giving a surety on his bond.

If you desire to object thereto you or your attorney should file a written appearance in said Court at Salem before ten o'clock in the forenoon on the sixteenth day of September 1940, the return day of this citation.

Witness, JOHN V. PHELAN, Esquire, First Judge of said Court, this twenty-sixth day of August in the year one thousand nine hundred and forty.

WILLIAM F. SHANAHAN, *Register*
(29-5-12)

Mortgagee's Sale of Real Estate

By virtue and in execution of the Power of Sale contained in a certain mortgage deed given by Theodore Hoffacker and Kathleen J. Hoffacker, his wife, to the Boston Federal Savings and Loan Association dated August 1, 1939, recorded with Essex North District Deeds, Book 624, Page 399, of which mortgage the undersigned is the present holder for breach of the conditions of said mortgage and for the purpose of foreclosing the same, will be sold at Public Auction at nine thirty o'clock A. M. on the twenty-eighth day of September, 1940, on the premises hereinafter mentioned, all and singular the premises described in said mortgage, to wit:

"The land, with the buildings thereon, situated in Andover, Essex County, Massachusetts, being shown as Lot A on Plan of Land in Andover, Mass. surveyed for Theodore Hoffacker, February 1936, Brooks, Jordan & Graves, C. Es., recorded with Essex North District Deeds, Book 598, Page 412, bounded as follows:

Northeasterly by North Main Street, four hundred thirty-two and 53/100 (432.53) feet; Northwesterly by land now or formerly of Maurice J. Curran, nine hundred four and 63/100 (904.63) feet; Westerly by land now or formerly of Ellen A. Wood, fifty (50) feet; Southwesterly by land now or formerly of said Curran by two lines, two hundred seventy-six and 40/100 (276.40) feet and two hundred thirty and 91/100 (230.91) feet; Southerly by land now or formerly of M. T. Stevens & Sons Co., five hundred forty-six and 51/100 (546.51) feet; Easterly by the Shawsheen River, one hundred and fifty-five (155) feet; Northeasterly again by Lot B, on said plan, one hundred and seventy-five (175) feet, more or less; Southeasterly again by said Lot B, one hundred sixty-six and 59/100 (166.59) feet.

Containing 11.41 acres of land, more or less, according to said plan.

Being the same premises conveyed to said Theodore Hoffacker by Henry W. Keyes, Jr., by deed dated June 5, 1936, recorded with said Deeds, Book 618, Page 336.

Said premises are hereby conveyed subject to restrictions of record so far as the same are now in force and applicable.

Including as a part of the realty all portable or sectional buildings, heating apparatus, plumbing, ranges, mantels, storm doors and windows, oil burners, gas and oil and electric fixtures, screens, screen doors, awnings, electric and gas refrigerators, air conditioning apparatus, and other fixtures of whatever kind and nature, on said premises, or hereafter placed thereon prior to the full payment and discharge of this mortgage, insofar as the same are or can by agreement of the parties, be made a part of the realty."

Said premises will be sold subject to all unpaid municipal liens, taxes, tax titles and assessments.

$300. will be required to be paid in cash by the purchaser at the time and place of sale and the balance in or within ten days from day of sale at the office of J. Ralph Wellman, 35 Congress Street, Boston, Mass., Attorney for Mortgage, other terms to be announced at sale.

BOSTON FEDERAL SAVINGS AND LOAN ASSOCIATION,
By Edmond F. Dagnino, Treasurer,
Present holder of said mortgage
Boston, September 3, 1940.
(5-12-19)

Commonwealth of Massachusetts
Essex, ss.
PROBATE COURT

To all persons interested in the estate of Florence M. Barlow late of Andover in said County, (wife of J. Russell Barlow) deceased.

A petition has been presented to said Court for probate of a certain instrument purporting to be the last will of said deceased by J. Russell Barlow of Andover in said County, praying that he be appointed executor thereof without giving a surety on his bond.

If you desire to object thereto you or your attorney should file a written appearance in said Court at Newburyport before ten o'clock in the forenoon on the twenty-third day of September 1940, the return day of this citation.

Witness, JOHN V. PHELAN, Esquire, First Judge of said Court, this third day of September in the year one thousand nine hundred and forty.

WILLIAM F. SHANAHAN, *Register*
Rowell, Clay and Tomlinson
301 Essex Street, Lawrence, Mass.

Commonwealth of Massachusetts
PROBATE COURT

Essex, ss.

To all persons interested in the estate of Arthur T. Boutwell late of Andover in said County, deceased.

A petition has been presented to said Court for probate of a certain instrument purporting to be the last will of said deceased by Susan N. Boutwell of Andover in said County, praying that she be appointed executrix thereof without giving a surety on her bond.

If you desire to object thereto you or your attorney should file a written appearance in said Court at Salem before ten o'clock in the forenoon on the thirtieth day of September 1940, the return day of this citation.

Witness, JOHN V. PHELAN, Esquire, First Judge of said Court, this tenth day of September in the year one thousand nine hundred and forty.

WILLIAM F. SHANAHAN, Register
(12-19-26)

You save money by paying $2.00 a year for the Townsman.

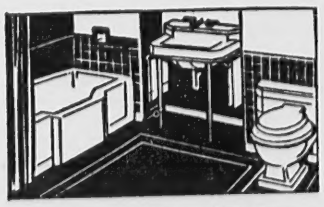

W. H. WELCH Co.
Plumbing and Heating
55 Summer St. Tel. 128

MEMORIAL HALL LIBRARY,
ANDOVER,

Dr. Fuess Boosts Bob Bushnell

Last Friday evening Dr. Claude M. Fuess, headmaster of Phillips Academy, put in a kind word for one of his old boys, Bob Bushnell, now a candidate for attorney-general of the state. Bob used to live in Andover, and he attended the academy. The headmaster told of Bob's enterprise and independence, with his excellent work winning for him a scholarship.

At graduation Bob received votes from his classmates for "brightest," "most respected," "most likely to succeed," and of paramount importance for an attorney-general "Hardest to rattle."

"He is now a candidate for the office of attorney general and I venture to say that there is no man or woman in the Commonwealth better equipped in intelligence, energy, and integrity to hold that high office," Dr. Fuess stated.

ARBROATHIANS TO HAVE GRAND MASS TOGETHER

At the first Arbroathian meeting of the season held in Fraternal Hall, Monday evening, plans were discussed for the grand get-together which is to be in Memorial Auditorium, September 28. Fred Scott, William Watt, Mrs. Margaret Renny, Mrs. William Watt, James Watt and Ella Petrie are on the ticket committee and all tickets must be procured before the preceding Wednesday.

SERVICE CLUB TO HEAR VAN DER STUCKEN

With stress on the importance of the recent developments of the European war and their possible results, Dirk H. van der Stucken will give an important lecture Thursday evening, September 26, at the Service Club's first meeting of the season. Dinner will be served at 6:15 at the Square and Compass Club.

TRAVEL

Colorado, Grand Canyon, Yellowstone, Yosemite, Mt. Rainier, Crater Lake, Canadian Rockies, California, Hawaiian Islands, Mexico, Guatemala, Bermuda, Nassau, South America.

Please call after September 16, when I return from the West.

REEVE CHIPMAN

5 Morton Street, Andover — Telephone Andover 1426

The Road Back to Beauty!

After the beauty trials of vacationing, consult us about mapping your route back to exquisite loveliness. You'll gasp at the exciting difference one visit here can make!

Elite BEAUTY SALON AND 867
3 MAIN ST. OVER GAS CO.

FREE PARKING — ANDOVER PLAYHOUSE — TEL. 11-W

Continuous Performance Every Day, Beginning at 2:15 P. M.

FRIDAY-SATURDAY—September 13-14

SOUTH OF PAGO PAGO—Jon Hall and Frances Farmer — 3:35; 6:35; 9:40

BLONDIE HAS SERVANT TROUBLE—Penny Singleton and Arthur Lake — 2:25; 5:25; 8:30

SUNDAY-MONDAY—September 15-16

THE GREAT McGINTY—Brian Donlevy and Muriel Angelus — 3:40; 6:35; 9:35

DR. KILDARE'S STRANGE CASE—Lew Ayres and Lionel Barrymore — 2:25; 5:20; 8:20

TUESDAY-WEDNESDAY-THURSDAY—September 17-18-19

21 DAYS TOGETHER—Vivien Leigh and Laurence Olivier — 3:55; 6:55; 9:55

UNTAMED—Ray Milland and Patricia Morrison — 2:25; 5:25; 8:25

CHILDREN'S SATURDAY MORNING SHOW
Saturday, September 14, at 10:00 A. M.

Lamb is Lower This Week

Fore Leg—soft meat	lb. 20c
Short Cut Leg—soft meat	lb. 32c
Short Cut Rib Chops	lb. 43c
Chops from forequarter	lb. 28c
Face of Ham (5 to 6 lbs.)	lb. 28c
Lean Smoked Shoulder	lb. 19c
Native Veal—for Loaf	lb. 33c
Native Fowl	lb. 29c
Short Cut Thick Rib	lb. 32c
Native Ducks	lb. 25c

GROCERY DEPARTMENT

Rinso	2 pkgs. 39c
Lux	pkg. 21c
Lux Soap	4 bars 25c
Lifebuoy	4 bars 25c
Spry	1 lb. can 19c, 3 lb. can 49c
Cider Vinegar (contents)	gal. 23c
Brown Sugar	lb. 6c
Loose Cocoanut (long shred)	lb. 25c
Borden's Malted Milk	lb. 29c
Good Luck Jar Rubbers	3 pkgs. 25c
Birdseye Matches	6 pkgs. 20c
Kellogg's Corn Flakes	pkg. 7c
Crosse and Blackwell's Tomato Juice	lge. can 10c
Old Dutch Cleanser	2 cans 15c
Mueller's Products (all kinds)	3 pkgs. 25c
Sunshine Hi Ho Crackers	pkg. 19c
Bradt's Soda Crackers	lb. 23c

Canada Dry Ginger Ale and Soda (contents) 2 large bottles 25c

OLIVE KIST NUTS

Fancy Mixture (no peanuts)	lb. 69c
Fancy Large Cashews	lb. 59c
Broken Cashews	lb. 39c
Jumbo Peanuts	lb. 29c

All cooked here in Pure Olive Oil

The J. E. GREELEY CO.

Agents for S. S. Pierce Co. Wines and Liquors

"Nobody can please everybody, but we try."

Telephone Andover 1234 — Accommodation Service